



Massachusetts Department of Environmental Protection  
Bureau of Resource Protection - Wetlands  
**WPA Form 9 – Enforcement Order**  
Massachusetts Wetlands Protection Act M.G.L. c. 131, §40  
Littleton Wetlands Protection Bylaw

DEP File Number: \_\_\_\_\_

## A. Violation Information

**Important:**  
When filling out  
forms on the  
computer, use  
only the tab  
key to move  
your cursor -  
do not use the  
return key.



This Enforcement Order is issued by:

Littleton  
Conservation Commission (Issuing Authority)

11/06/2025  
Date

To:

Dale and Susan Cotnam  
Name of Violator  
172 Whitcomb Ave  
Address

1. Location of Violation:

Town of Littleton  
Property Owner (if different)

Street Address

Littleton

City/Town

R13

Assessors Map/Plat Number

01460

Zip Code

3-15

Parcel/Lot Number

2. Extent and Type of Activity (if more space is required, please attach a separate sheet):

Removal of trees and vegetation within the 100' buffer zone of a jurisdictional wetland resource area  
and within bordering lands subject to flooding. Removal was done on private land (R13-3-1) and  
Town-Owned land (R13-3-15), some felled trees landed on adjacent conservation property owned by  
Sudbury Valley Trustees, Inc. (R13-5-0). See attached site walk report dated 11-04-2025.

## B. Findings

The Issuing Authority has determined that the activity described above is in a resource area and/or buffer zone and is in violation of the Wetlands Protection Act (M.G.L. c. 131, § 40) and its Regulations (310 CMR 10.00), because:

☒ the activity has been/is being conducted in an area subject to protection under c. 131, § 40 or the buffer zone without approval from the issuing authority (i.e., a valid Order of Conditions or Negative Determination).



**Massachusetts Department of Environmental Protection**

Bureau of Resource Protection - Wetlands

DEP File Number: \_\_\_\_\_

**WPA Form 9 – Enforcement Order**

Massachusetts Wetlands Protection Act M.G.L. c. 131, §40

Littleton Wetlands Protection Bylaw

**B. Findings (cont.)**

☐ the activity has been/is being conducted in an area subject to protection under c. 131, § 40 or the buffer zone in violation of an issuing authority approval (i.e., valid Order of Conditions or Negative Determination of Applicability) issued to:

Name \_\_\_\_\_

Dated \_\_\_\_\_

File Number \_\_\_\_\_

Condition number(s) \_\_\_\_\_

☐ The Order of Conditions expired on (date):

\_\_\_\_\_ Date

☐ The activity violates provisions of the Certificate of Compliance.

☐ The activity is outside the areas subject to protection under MGL c.131 s.40 and the buffer zone, but has altered an area subject to MGL c.131 s.40.

☐ Other (specify):

\_\_\_\_\_  
\_\_\_\_\_  
\_\_\_\_\_  
\_\_\_\_\_  
\_\_\_\_\_

**C. Order**

The issuing authority hereby orders the following (check all that apply):

- ☒ The property owner, his agents, permittees, and all others shall immediately cease and desist from any activity affecting the Buffer Zone and/or resource areas.
- ☒ Resource area alterations resulting from said activity shall be corrected and the resource areas returned to their original condition.

☒ A restoration plan shall be filed with the issuing authority on or before

11/18/2025  
Date

for the following:

Restoration of area disturbed without authorization.

The restoration shall be completed in accordance with the conditions and timetable established by the issuing authority.



**Massachusetts Department of Environmental Protection**

Bureau of Resource Protection - Wetlands

**WPA Form 9 – Enforcement Order**

Massachusetts Wetlands Protection Act M.G.L. c. 131, §40

Littleton Wetlands Protection Bylaw

DEP File Number: \_\_\_\_\_

**C. Order (cont.)**

- ☐ Complete the attached Notice of Intent (NOI). The NOI shall be filed with the Issuing Authority on or before:

\_\_\_\_\_

Date

for the following:

\_\_\_\_\_

No further work shall be performed until a public hearing has been held and an Order of Conditions has been issued to regulate said work.

- ☒ The property owner shall take the following action (e.g., erosion/sedimentation controls) to prevent further violations of the Act:

Attend the November 18<sup>th</sup> Conservation Commission meeting to discuss the violation and the path

\_\_\_\_\_

forward with the Commission.

\_\_\_\_\_

Failure to comply with this Order may constitute grounds for additional legal action. Massachusetts General Laws Chapter 131, Section 40 provides: "Whoever violates any provision of this section (a) shall be punished by a fine of not more than twenty-five thousand dollars or by imprisonment for not more than two years, or both, such fine and imprisonment; or (b) shall be subject to a civil penalty not to exceed twenty-five thousand dollars for each violation". Each day or portion thereof of continuing violation shall constitute a separate offense.

**D. Appeals/Signatures**

An Enforcement Order issued by a Conservation Commission cannot be appealed to the Department of Environmental Protection, but may be filed in Superior Court.

Questions regarding this Enforcement Order should be directed to:

Tim Pearson (Littleton Conservation Agent)

\_\_\_\_\_

Name

978-540-2427

\_\_\_\_\_

Phone Number

Mon-Thurs 8:00am- 4:30pm, Friday 8:00am- 12:30pm

\_\_\_\_\_

Hours/Days Available

Issued by:

Littleton

\_\_\_\_\_

Conservation Commission

Conservation Commission signatures required on following page.



**Massachusetts Department of Environmental Protection**  
Bureau of Resource Protection - Wetlands  
**WPA Form 9 – Enforcement Order**  
Massachusetts Wetlands Protection Act M.G.L. c. 131, §40  
Littleton Wetlands Protection Bylaw

DEP File Number: \_\_\_\_\_

**D. Appeals/Signatures (cont.)**

In a situation regarding immediate action, an Enforcement Order may be signed by a single member or agent of the Commission and ratified by majority of the members at the next scheduled meeting of the Commission.

Signatures:

Signature

Andrew J. Sammarco

Printed Name

Signature

Printed Name

Signature

Printed Name

Signature

Printed Name

Signature

Printed Name

Signature

Printed Name

Signature

Printed Name

Signature

Printed Name

Signature of delivery person or certified mail number

**Photo 1. AxisGIS Aerial Imagery showing R13-3-15, 172 Whitcomb, Approximate Wetland Locations, and Approximate Bordering Lands Subject to Flooding Locations.**

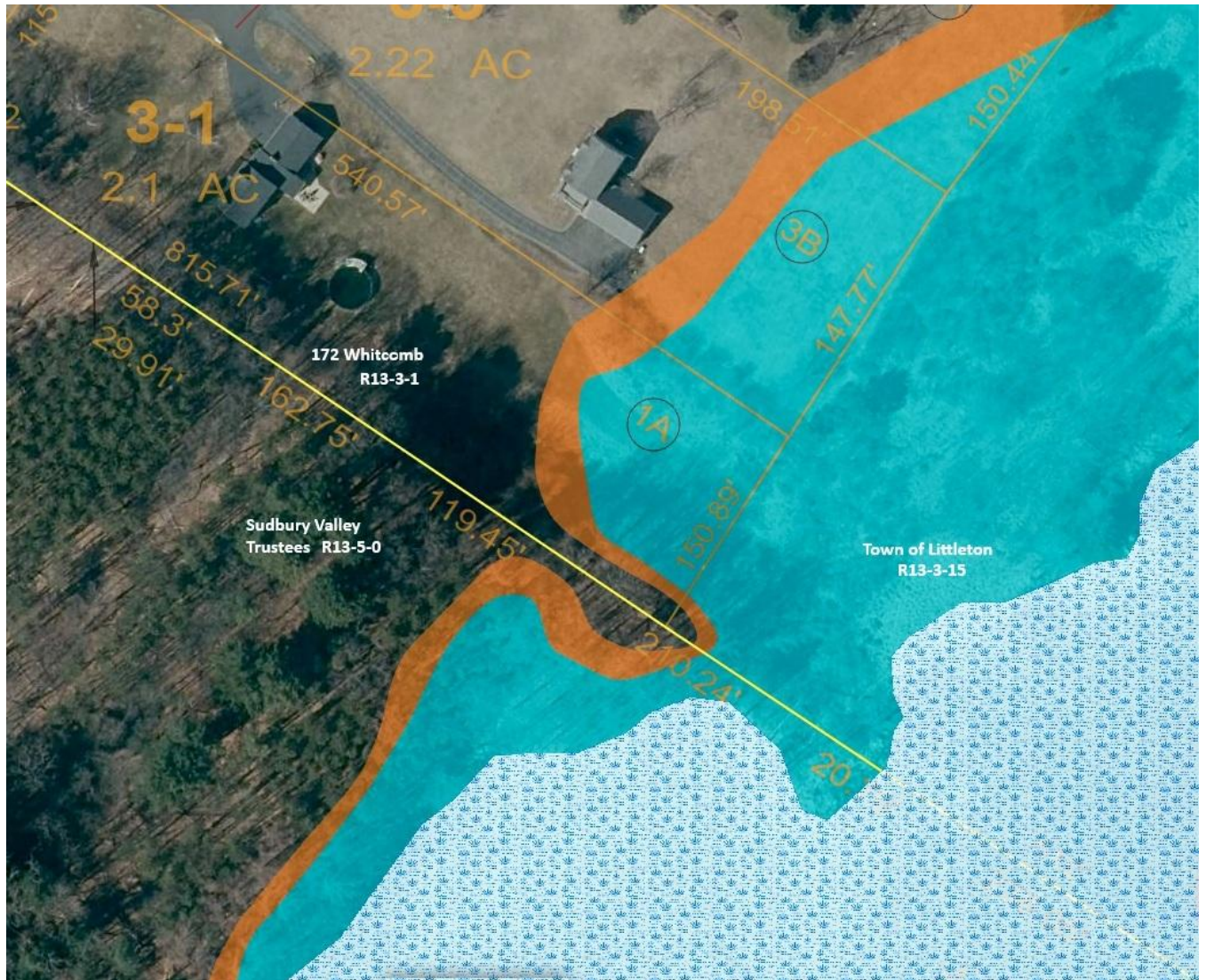



**Photo 2. Aerial imagery of R13-3-15, 172 Whitcomb, and neighboring properties from August 12, 2025 (left) and September 27, 2025 (right). Yellow lines indicate approximate property bounds.**



**Photo 3. Aerial imagery of R13-3-15, 172 Whitcomb, and neighboring properties from October 31, 2024 (left) and April 10, 2025 (right). Yellow lines indicate approximate property bounds.**





**Photo 4. Cleared Vegetation.**



**Photo 5. Cleared Vegetation.**





**Photo 6. Cleared Vegetation**





**Photo 7. Cut Vegetation and Felled Trees**





**Photo 8. Cut Vegetation and Felled Trees.**





**Photo 9. Cut Vegetation and Felled Trees.**

