NAGOG HILL ROAD LOCAL CONCERNS HEARING - JULY 1, 2015

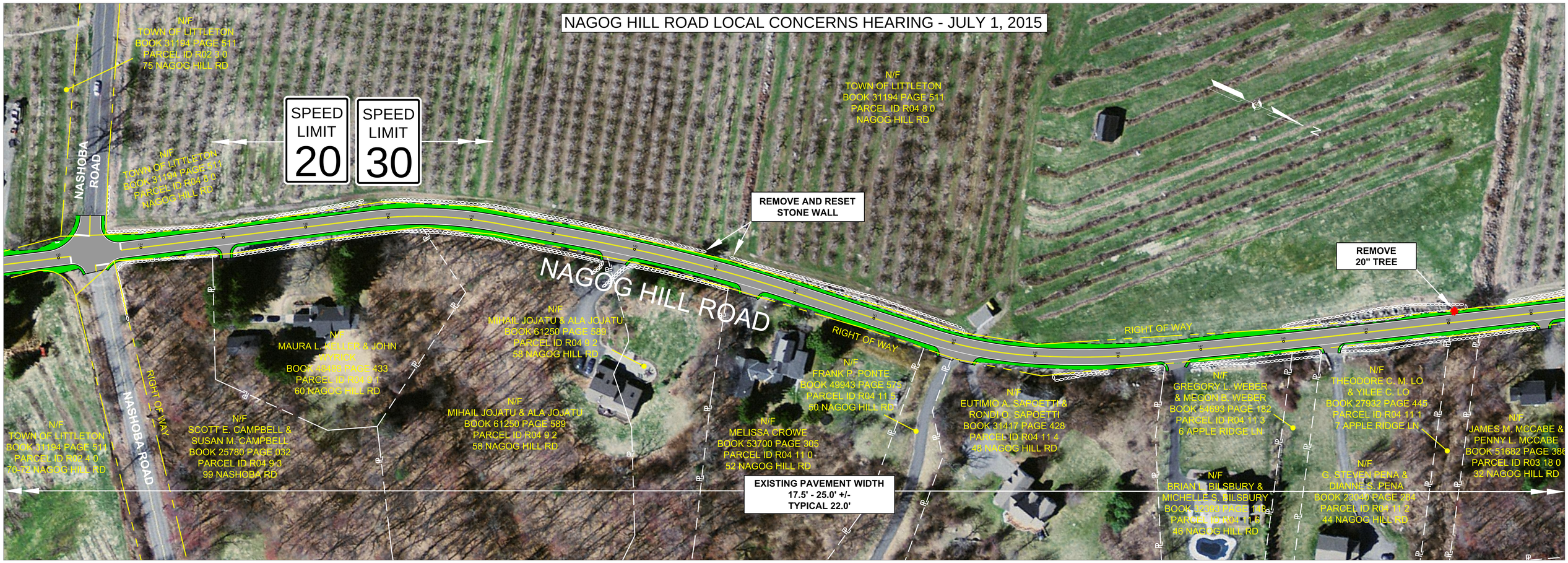

TOWN OF LITTLETON, MASSACHUSETTS

GREEN INTERNATIONAL AFFILIATES, INC.
CIVIL AND STRUCTURAL ENGINEERS