

Long Term Pollution Prevention & Stormwater System Operation and Maintenance Plan

***Healy Corner: Lots 15 & 16
195 Tahattawan Road
Littleton, MA***

October 2019

***Submitted to:
Town of Littleton Planning Board
37 Shattuck Street
Room 303
Littleton, MA 01460***

***Submitted by:
Glavey Family Trust
P.O. Box 381
Littleton, MA 01460***

***Prepared by:
Goldsmith, Prest & Ringwall, Inc.
39 Main Street, Suite 301
Ayer, MA 01432***

***Project No:
171088***



LONG TERM POLLUTION PREVENTION AND STORMWATER SYSTEM OPERATION AND MAINTENANCE PLAN

Preface:

The goal of this manual is to improve water quality by initiating performance standards for the operation and maintenance of stormwater management structures, facilities, and recognized practices. The stormwater performance standards are set up to meet the statutory and regulatory authorities of the Department of Environmental Protection, including the Wetland Protection Act, surface water discharge permits under the Clean Waters Act, the 401 certification program for fill in wetlands, and the 401 certification of federal permits based on the water quality standards.

The local Conservation Commission and the Department of Environmental Protection are responsible for ensuring the protection of wetlands through the issuance of permits for activities in flood plains and in or near wetlands, as per the Wetlands Protection Act, MGL c.131 s. 40. Proposed work within a resource area or a one hundred (100') foot buffer zone requires an order of conditions.

Resource areas include freshwater and coastal wetlands, banks, beaches, and dunes bordering on estuaries, streams, riverfront, ponds, lakes, or the ocean; lands under any of these bodies of water; land subject to tidal action, coastal storm flowage, or flooding.

The discharge of pollutants to water of the Commonwealth without a permit is prohibited under the state Clean Waters Act, MGL c. 21, ss 26-53. Stormwater discharges are subject to regulations when two criteria are met under 314 CMR 3.04(2). First, there must be "conveyance or system of conveyances (including pipes, ditches, and channels) primarily used for collecting and conveying stormwater runoff." 314 CMR 3.04(2)(a). Second, the stormwater runoff must be "contaminated by contact with process wastes, raw materials, toxic pollutants, hazardous substances, or oil and grease," or, be designated on a case-by-case basis. Such designations must be made when the "stormwater discharge" is subject to effluent or toxic pollutant limitations, is located in an industrial plant area, or may be a significant contributor of pollutants to waters of the Commonwealth. Any activity resulting in a discharge to waters of the United States must comply with Section 401 of the Federal Clean Water Act and comply with state water quality standards. All stormwater discharges must be set back from the receiving waters or wetlands and best management practices (BMP) must be implemented. A permit is required for any stormwater discharge to an Outstanding Resource Water (ORW) which meets the regulatory definition in 314 CMR 3.04(2). Outstanding Resource Waters are defined under Surface Water Quality Standards 314 CMR 4.06 and include public surface water supplies, coastal and some inland Areas of Critical Environmental Concern (ACECs), and certified vernal pools.

This manual is set up to explain how to operate and maintain Best Management Practices that control erosion and minimize delivery of sediment and other pollutants to surrounding water and air.

- Chapter 1 is an introduction to the site and describes the Best Management Practices used on this site.
- Chapter 2 outlines the inspection and maintenance schedules for the site.
- Chapter 3 shows the location of the Best Management Practices used on-site.
- Chapter 4 outlines the operation and function of the Best Management Practices.
- Chapter 5 describes how and when the Best Management Practices should be inspected and how frequently they must be maintained and cleaned.

1. Introduction:

The proposed residential open space subdivision, Healy Corner, is located at 195 Tahattawan Road in south-central Littleton. The project area consists of one parcel containing a total of 44± acres approximately 1 and 3/4 of a mile from Littleton Common. The limits of which this manual pertains to are the stormwater management facilities and best management practices (BMP) to be used throughout the site that were designed in accordance with the Massachusetts Stormwater Handbook attendant to the roadway system and overall site development. While the intent of this Manual is to be a freestanding document complying with current stormwater management regulations, the property owner and BMP caretakers should make every effort to incorporate it into any current, applicable operation manuals and care practices.

The development consists of a 17 residential lot subdivision with 12 proposed dwellings along the proposed roadway, Dennis Circle, and 2 proposed dwellings at the end of the proposed private roadway/private drive, Alfred Trail, and 2 proposed dwellings and 1 existing dwelling having access off Tahattawan Road. The proposed roadway Dennis Circle will provide access to the entire development, continuing 665± linear feet to a “q” shaped cul-de-sac turnaround. Also, off Dennis Circle is the proposed Alfred Trail private roadway, extending 350± linear feet from its intersection Dennis Circle, providing driveway access to the 2 proposed dwellings private driveway (330± linear feet). The stormwater management system and development has been designed to support the existing wetland resource areas on site. Alfred Trail provides access to lots 15 & 16. Stormwater runoff from proposed pavement areas within Alfred Trail will be directed into the provided open drainage system, consisting of a trench drain and conveyed to appropriate Best Management Practices (BMP's). The wetland resource areas on site is protected by, but not limited to, the Wetlands Protection Act, Massachusetts Department of Environmental Protection and the Town of Littleton Conservation Commission, including the Littleton Regulations for the Wetland Bylaw. This document only addresses the operations and maintenance for the BMP (Sand Filter) and trench drain along Alfred Trail, as these stormwater features lie within lots 15 & 16's property.

To control erosion and minimize delivery of sediment and other pollutants into the atmosphere and adjacent wetlands, Best Management Practice (BMP) has been provided within the site's stormwater management system. These practices include but are not limited to:

- Sand Filter

This manual is designed to help responsible parties become aware of urban non-point pollution problems and to provide detailed information about operating and maintaining stormwater management practices. The success of the Best Management Practices is dependent on their continued operations and maintenance.

2. Maintenance Requirements:

BMP's Owners:

- The OWNERS of the BMP's shall be the person, persons, trust, corporation, etc., or their successors who have title to the land on which the BMP is located. It is anticipated that all BMP's will be owned and maintained by the Town of Littleton Department of Public Works once the ways are accepted by the Town with the following exceptions:
 - Proposed trench drain and sand filter located within Alfred Trail is proposed to support the shared driveway to said lots and therefore shall remain the responsibility of the owners of lots 15 and 16, collectively.

Should the title of land upon which they are located is transferred the purchaser of the property, at that time, will assume all responsibilities set forth within this document

Operation and Maintenance Responsibilities:

- The party or parties responsible for the funding, operation and maintenance of the BMP's shall be the OWNER or their designees.
- BMP's each have specific maintenance requirements to ensure long-term effectiveness. These stormwater management systems will be operated, inspected and maintained on a regular basis **by a qualified professional with expertise in inspecting drainage system components**. All of the stormwater BMP's shall be kept in good working order at all times.
- A maintenance agreement providing for the funding, operation and maintenance of all the stormwater management BMP's shall be provided.

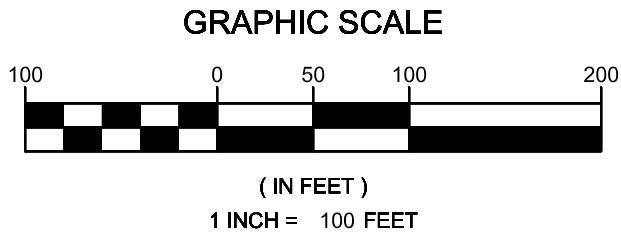
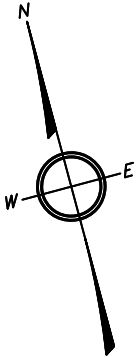
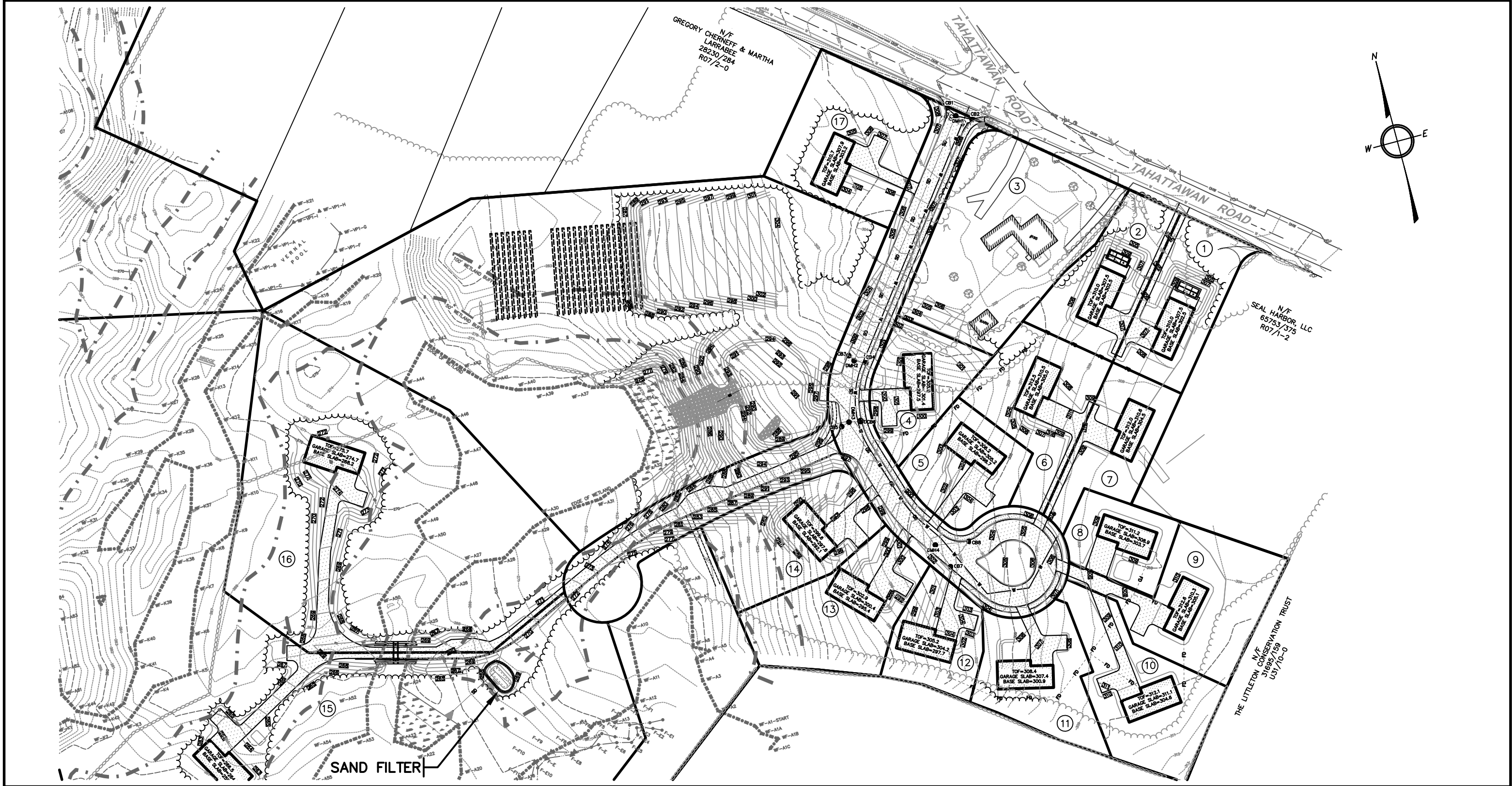

GPR

Engineering Solutions
for Land & Structures

GOLDSMITH, PREST & RINGWALL, INC.
39 MAIN ST., SUITE 301, AYER, MA 01432
CIVIL ENGINEERING • LAND SURVEYING • LAND PLANNING
VOICE: 978.772.1590 FAX: 978.772.1591
www.gpr-inc.com

PREPARED FOR:
GLAVEY FAMILY TRUST
P.O. BOX 381
LITTLETON, MA

DES'D BY: MCL CHK'D BY: BDR

DATE: OCTOBER 08, 2019

BMP LOCUS

195 TAHATTAWAN ROAD
LITTLETON, MA

PROJECT: 171088

5 of 9

Source of Funding for Operation and Maintenance:

- The party or parties responsible for the funding, operation and maintenance of the BMP's shall be the OWNER or their designees.
- A maintenance agreement providing for the funding, operation and maintenance of all the stormwater management BMP's shall be provided.
- Approximate estimated annual maintenance costs for the site are:
 - Sand Filter \$200

Schedule for Inspection and Maintenance:

- * BMP's each have specific maintenance requirements to ensure long-term effectiveness. These stormwater management systems will be operated, inspected and maintained on a regular basis in accordance with this manual. All of the stormwater BMP's shall be kept in good working order at all times.
- * As a minimum, the OWNER shall follow the general guidelines outlined herein for the BMP's provided on this site.
- * An Operation and Maintenance log must be maintained for the last three years, outlining inspections, repairs, replacement and disposal for each Best Management Practice (BMP). In the case of disposal, the log shall indicate the type and material and the disposal location. This rolling log shall be made available to the Mass DEP and/or the Littleton Conservation Commission upon request.

4. Operation of Best Management Practices:

Sand Filter – are also known as filtration basins, can consist of self-contained sand or organic filter (such as peat) or a combination of these materials within a bed configuration. Runoff is directed the surface of the area and allowed to pond prior to filtering through the sand / organic layer to an underlying perforated underdrain outlet. Excess runoff is discharged from the area via an overflow spillway.

- Filter out sediments within the stormwater runoff;
- Compatible with LID design practices and accents landscaping;
- Provide moderate to high pollutant removal through sedimentation, filtration, nutrient uptake, and infiltration.

Level Spreader – is a stone structure used to create an outlet from a pipe and/or a basin. The functions of a level spreader include:

- Filter out sediment,
- Reduce runoff velocities,
- Reduce erosion by spreading discharged water over a large area.

5. Inspection and Maintenance of Best Management Practices:

Sand Filters – At a minimum shall be inspected after every major storm event (1-inch of rain or greater) for the first six (6) months, then in the spring and fall of every year, thereafter to ensure proper function. Note how long water remains standing in basin after a storm; standing water within the basin >24 hours after storm events suggests potential clogging and should be immediately addressed.

At a minimum, the sand filter should be inspected for trash and other debris four times per year. The surface should be raked to maintain permeability a minimum of twice per year with any accumulation of sediment removed prior to raking. Schedule one media raking and sediment accumulation after the spring thaw. Replenish the mulch layer annually during the post spring thaw raking.

Finer sediment will eventually penetrate into the sand filter layer through normal use, requiring the removal of the top layer (several inches depending on use) of the sand filter. Collected sediment and debris will be properly disposed of per local, state and federal requirements. Any sediment and debris removed from the infiltration galley area deemed to be contaminated must be evaluated in accordance with the Hazardous Waste Regulations, 310 CMR 30.000, and handled as hazardous waste.

Level Spreader – at a minimum, level spreader shall be inspected after every major storm event and in the spring and fall of every year.

Level spreaders shall be cleaned and maintained annually. Loose or missing stones shall be replaced. Sand, silt leaves, pine needles and other debris shall be removed either by hand or vacuum. Removed materials shall be properly disposed of offsite.

Best Management Practices (BMP) Inspection Log

General Information			
Project Name	Healy Corner: Lots 15 & 16		
Location	195 Tahattawan Road, Littleton, MA		
Date of Inspection		Start/End Time	
Inspector's Name(s)			
Inspector's Title(s)			
Inspector's Contact Information			
Inspector's Qualifications			
Type of Inspection: <input type="checkbox"/> Regular <input type="checkbox"/> Emergency			
Weather Information			
Weather at time of this inspection? <input type="checkbox"/> Clear <input type="checkbox"/> Cloudy <input type="checkbox"/> Rain <input type="checkbox"/> Sleet <input type="checkbox"/> Fog <input type="checkbox"/> Snowing <input type="checkbox"/> High Winds <input type="checkbox"/> Other: _____ Temperature: _____			
Are there any discharges at the time of inspection? <input type="checkbox"/> Yes <input type="checkbox"/> No If yes, describe:			

Site-specific BMPs

- The structural BMPs are identified on the BEST MANAGEMENT PRACTICES LOCUS included within the LONG TERM POLLUTION PREVENTION & STORMWATER SYSTEM OPERATION & MAINTENANCE PLAN. Carry a copy of the Locus map with you during your inspections. This list will ensure that you are inspecting all required BMPs at your site.
- Describe corrective actions initiated, date completed, and note the person that completed the work in the Corrective Action Log.

	BMP	BMP Installed?	BMP Maintenance Required?	Corrective Action Needed and Notes
1		<input type="checkbox"/> Yes <input type="checkbox"/> No	<input type="checkbox"/> Yes <input type="checkbox"/> No	
2		<input type="checkbox"/> Yes <input type="checkbox"/> No	<input type="checkbox"/> Yes <input type="checkbox"/> No	
3		<input type="checkbox"/> Yes <input type="checkbox"/> No	<input type="checkbox"/> Yes <input type="checkbox"/> No	
4		<input type="checkbox"/> Yes <input type="checkbox"/> No	<input type="checkbox"/> Yes <input type="checkbox"/> No	
5		<input type="checkbox"/> Yes <input type="checkbox"/> No	<input type="checkbox"/> Yes <input type="checkbox"/> No	
6		<input type="checkbox"/> Yes <input type="checkbox"/> No	<input type="checkbox"/> Yes <input type="checkbox"/> No	
7		<input type="checkbox"/> Yes <input type="checkbox"/> No	<input type="checkbox"/> Yes <input type="checkbox"/> No	
8		<input type="checkbox"/> Yes <input type="checkbox"/> No	<input type="checkbox"/> Yes <input type="checkbox"/> No	
9		<input type="checkbox"/> Yes <input type="checkbox"/> No	<input type="checkbox"/> Yes <input type="checkbox"/> No	
10		<input type="checkbox"/> Yes <input type="checkbox"/> No	<input type="checkbox"/> Yes <input type="checkbox"/> No	

Overall Site Issues

Below are some general site issues that should be assessed during inspections. Customize this list as needed for conditions at your site.

	BMP/activity	Implemented?	Maintenance Required?	Corrective Action Needed and Notes
1	Are discharge points and receiving waters free of any sediment deposits?	<input type="checkbox"/> Yes <input type="checkbox"/> No	<input type="checkbox"/> Yes <input type="checkbox"/> No	
2	Are storm drain inlets properly working?	<input type="checkbox"/> Yes <input type="checkbox"/> No	<input type="checkbox"/> Yes <input type="checkbox"/> No	
3	Is trash/litter from site areas collected and placed in covered dumpsters?	<input type="checkbox"/> Yes <input type="checkbox"/> No	<input type="checkbox"/> Yes <input type="checkbox"/> No	
4	Are vehicle and equipment fueling, cleaning, and maintenance areas free of spills, leaks, or any other deleterious material?	<input type="checkbox"/> Yes <input type="checkbox"/> No	<input type="checkbox"/> Yes <input type="checkbox"/> No	
5	Are materials that are potential stormwater contaminants stored inside or under cover?	<input type="checkbox"/> Yes <input type="checkbox"/> No	<input type="checkbox"/> Yes <input type="checkbox"/> No	
5	Are non-stormwater discharges (e.g., wash water, dewatering) properly controlled?	<input type="checkbox"/> Yes <input type="checkbox"/> No	<input type="checkbox"/> Yes <input type="checkbox"/> No	
6	(Other)	<input type="checkbox"/> Yes <input type="checkbox"/> No	<input type="checkbox"/> Yes <input type="checkbox"/> No	

Non-Compliance

Describe any incidents of non-compliance not described above:

CERTIFICATION STATEMENT

"I certify under penalty of law that this document and all attachments were prepared under my direction or supervision in accordance with a system designed to assure that qualified personnel properly gathered and evaluated the information submitted. Based on my inquiry of the person or persons who manage the system, or those persons directly responsible for gathering the information, the information submitted is, to the best of my knowledge and belief, true, accurate, and complete. I am aware that there are significant penalties for submitting false information, including the possibility of fine and imprisonment for knowing violations."

Print name and title: _____

Signature: _____ **Date:** _____