

FOR REGISTRY USE ONLY

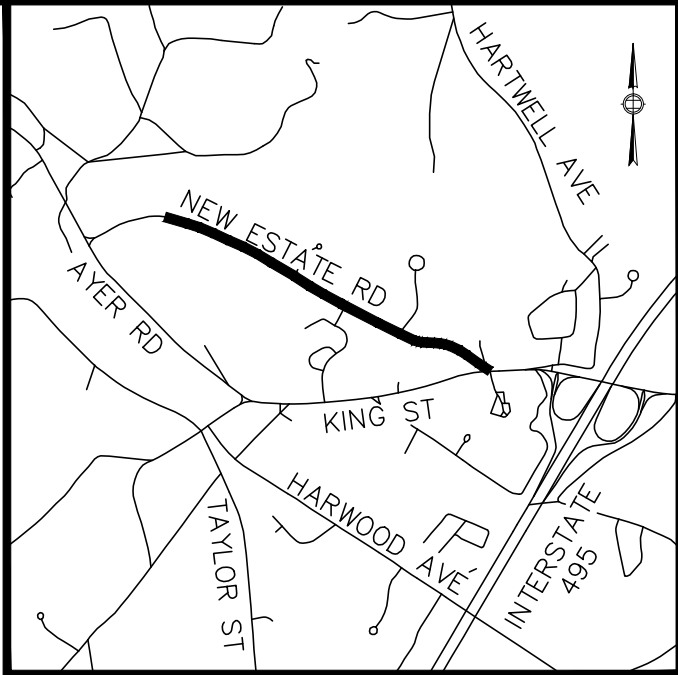

LOCUS MAP - NOT TO SCALE

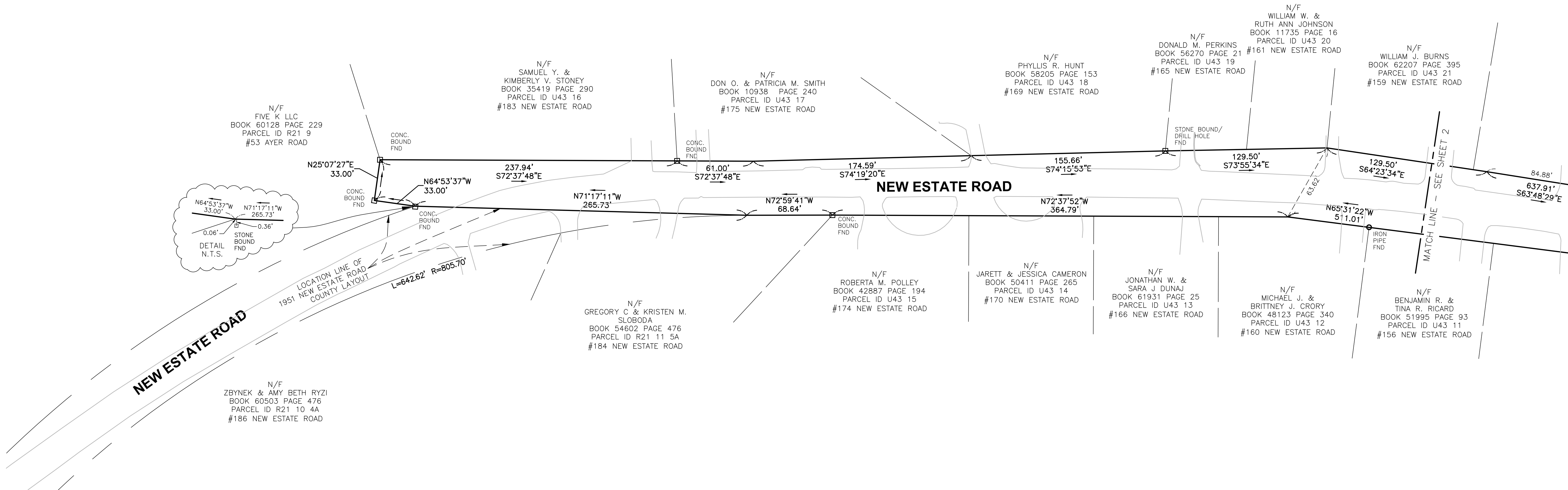
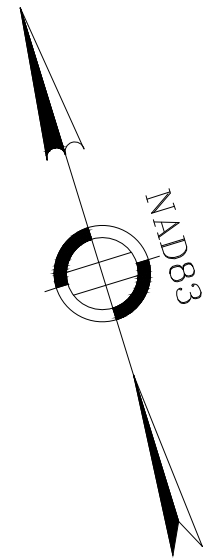

THE CERTIFICATIONS SHOWN HEREON ARE INTENDED TO MEET REGISTRY OF DEEDS REQUIREMENTS AND ARE NOT A CERTIFICATION TO TITLE OR OWNERSHIP OF PROPERTY SHOWN. OWNERS OF ADJOINING PROPERTIES ARE ACCORDING TO CURRENT TOWN ASSESSOR'S RECORDS.

I HEREBY CERTIFY THAT THIS PLAN WAS PREPARED IN ACCORDANCE WITH THE RULES AND REGULATIONS OF THE REGISTERS OF DEEDS OF THE COMMONWEALTH OF MASSACHUSETTS

I HEREBY CERTIFY THAT THE PROPERTY LINES SHOWN ARE THE LINES DIVIDING EXISTING OWNERSHIPS, AND THE LINES OF STREETS AND WAYS SHOWN ARE THOSE OF PUBLIC OR PRIVATE STREETS OR WAYS ALREADY ESTABLISHED, AND THAT NO NEW LINES FOR DIVISION OF EXISTING OWNERSHIP OR FOR NEW WAYS ARE SHOWN.

DATE

MATTHEW LOWRY, P.L.S. # 49625

PLAN REFERENCES

PLAN No. 176 OF 1937
PLAN No. 251 OF 1937
PLAN No. 1079 OF 1944
PLAN No. 1336 OF 1947
PLAN No. 1598 OF 1948
PLAN No. 1922 OF 1950
PLAN No. 2041 OF 1955
PLAN No. 312 OF 1955
PLAN No. 308 OF 1956
PLAN No. 1253 OF 1959
PLAN No. 615 OF 1964
PLAN No. 1213 OF 1965
PLAN No. 690 OF 1976
PLAN No. 295 OF 1982
PLAN No. 1516 OF 1983
PLAN No. 113 OF 1985
PLAN No. 389 OF 1986
PLAN No. 280 OF 1987
PLAN No. 1754 OF 1988
PLAN No. 733 OF 1989
PLAN No. 1182 OF 2000
PLAN No. 79 OF 2004
PLAN No. 1313 OF 2006
LAND COURT PLAN 40097
1951 NEW ESTATE ROAD COUNTY LAYOUT
1918 KING STREET STATE HIGHWAY LAYOUT No. 1785

GENERAL NOTES

- 1) THE RIGHT OF WAY LINES SHOWN ON THIS PLAN ARE THE DIRECT RESULT OF AN INSTRUMENT SURVEY PERFORMED ON THE GROUND BY GREEN INTERNATIONAL AFFILIATES, INC. BETWEEN OCTOBER 2012 AND FEBRUARY 2013 WITH AN ERROR OF CLOSURE LESS THAN 1:10,000, AND FROM PLANS AND DEEDS OF RECORD.
- 2) BEARINGS ARE BASED UPON MASSACHUSETTS STATE PLANE COORDINATE SYSTEM.

DRAFT, FOR DISCUSSION
PURPOSES ONLY

STREET ACCEPTANCE PLAN
OF
NEW ESTATE ROAD
LITTLETON, MASSACHUSETTS
SURVEYED FOR
TOWN OF LITTLETON



GREEN INTERNATIONAL AFFILIATES, INC.
CIVIL & STRUCTURAL ENGINEERS
239 LITTLETON ROAD, WESTFORD MA. 01886 978-923-0400

SCALE: 1" = 40'

PROJECT NO. 12037

DATE: SEPTEMBER 4, 2014

SHEET NO.
1 OF 5

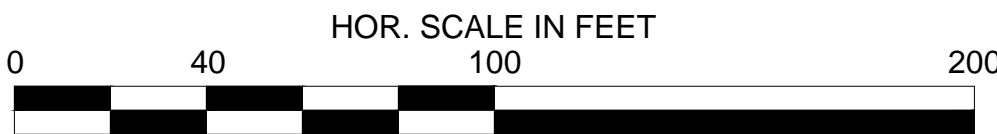

F:\PROJECTS\2012\12037\003\DWG\ROW\12037 ACCEPTANCE PLAN.DWG

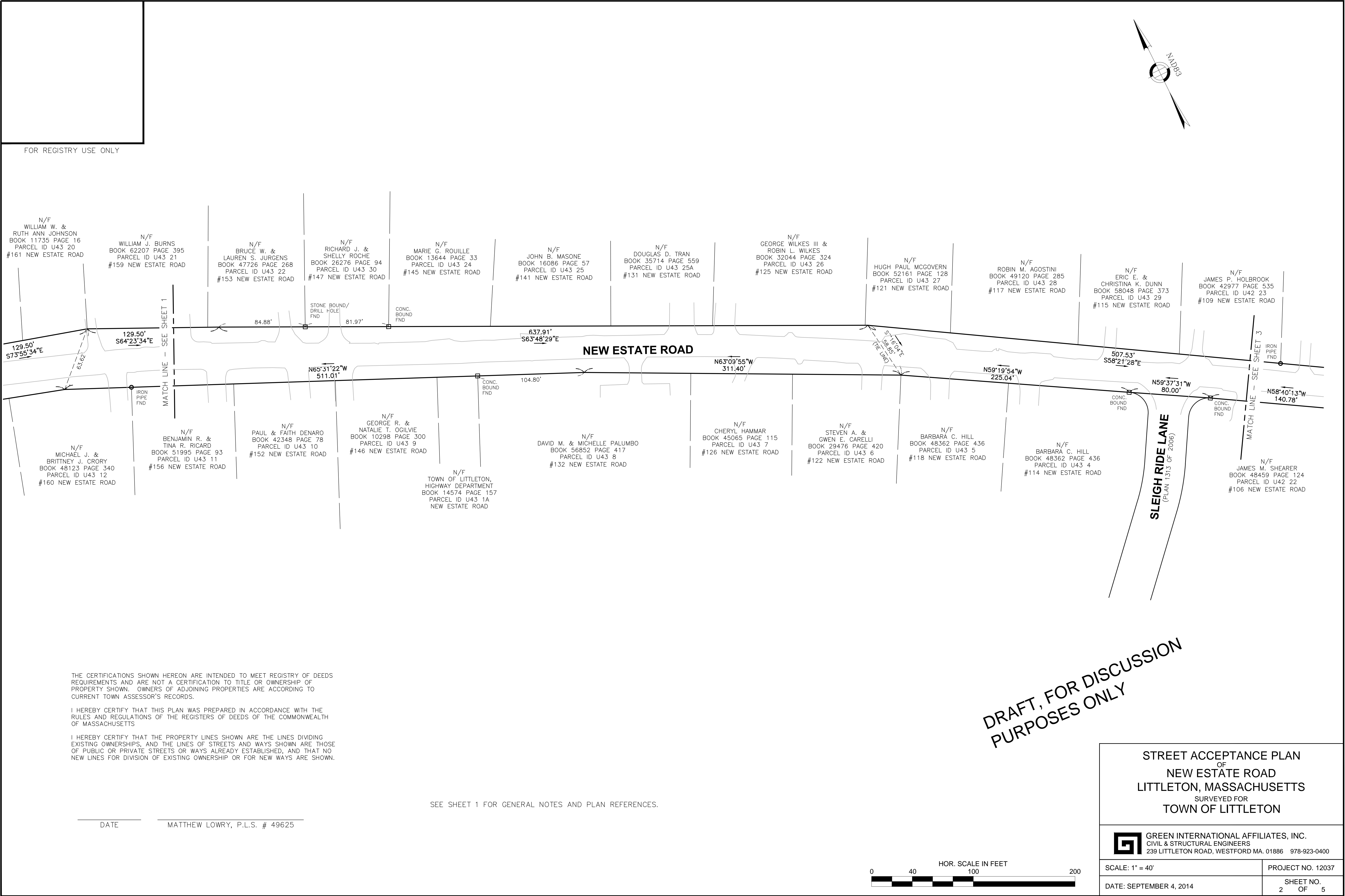

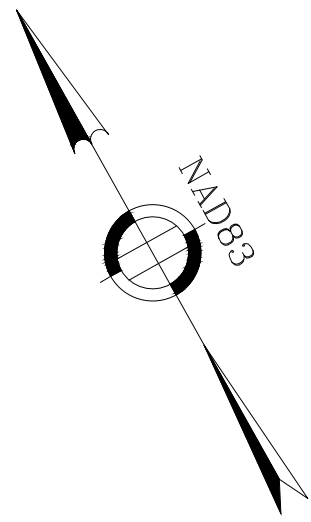

FOR REGISTRY USE ONLY

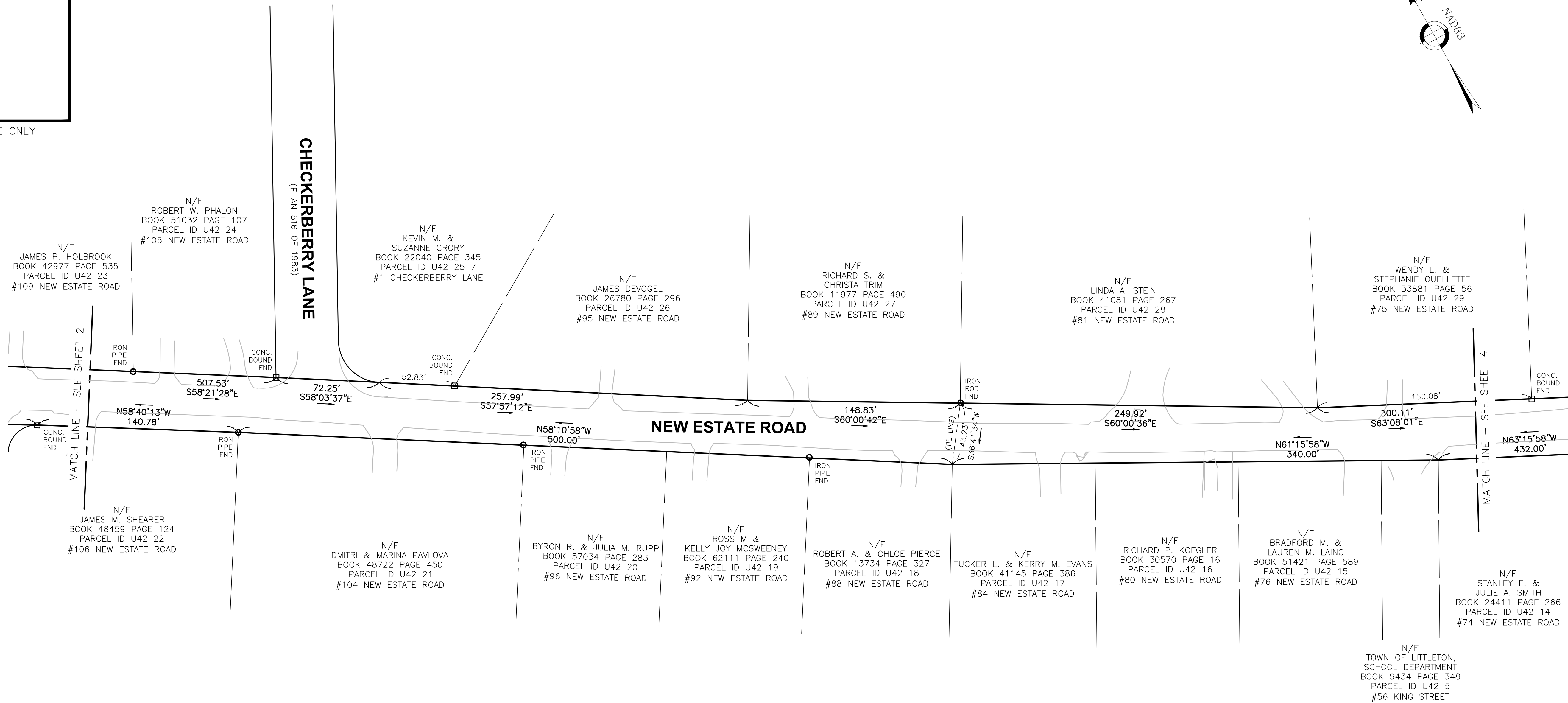

THE CERTIFICATIONS SHOWN HEREON ARE INTENDED TO MEET REGISTRY OF DEEDS REQUIREMENTS AND ARE NOT A CERTIFICATION TO TITLE OR OWNERSHIP OF PROPERTY SHOWN. OWNERS OF ADJOINING PROPERTIES ARE ACCORDING TO CURRENT TOWN ASSESSOR'S RECORDS.

I HEREBY CERTIFY THAT THIS PLAN WAS PREPARED IN ACCORDANCE WITH THE RULES AND REGULATIONS OF THE REGISTERS OF DEEDS OF THE COMMONWEALTH OF MASSACHUSETTS

I HEREBY CERTIFY THAT THE PROPERTY LINES SHOWN ARE THE LINES DIVIDING EXISTING OWNERSHIPS, AND THE LINES OF STREETS AND WAYS SHOWN ARE THOSE OF PUBLIC OR PRIVATE STREETS OR WAYS ALREADY ESTABLISHED, AND THAT NO NEW LINES FOR DIVISION OF EXISTING OWNERSHIP OR FOR NEW WAYS ARE SHOWN.

SEE SHEET 1 FOR GENERAL NOTES AND PLAN REFERENCES.

DATE

MATTHEW LOWRY, P.L.S. # 49625

DRAFT, FOR DISCUSSION
PURPOSES ONLY

STREET ACCEPTANCE PLAN
OF
NEW ESTATE ROAD
LITTLETON, MASSACHUSETTS
SURVEYED FOR
TOWN OF LITTLETON



GREEN INTERNATIONAL AFFILIATES, INC.
CIVIL & STRUCTURAL ENGINEERS
239 LITTLETON ROAD, WESTFORD MA. 01886 978-923-0400

SCALE: 1" = 40'

PROJECT NO. 12037

DATE: SEPTEMBER 4, 2014

SHEET NO.
3 OF 5

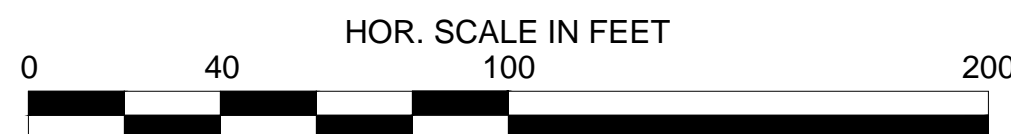

F:\PROJECTS\2011\2037\12037.003\DWG\ROW\12037 ACCEPTANCE PLAN.DWG

THE CERTIFICATIONS SHOWN HEREON ARE INTENDED TO MEET REGISTRY OF DEEDS REQUIREMENTS AND ARE NOT A CERTIFICATION TO TITLE OR OWNERSHIP OF PROPERTY SHOWN. OWNERS OF ADJOINING PROPERTIES ARE ACCORDING TO CURRENT TOWN ASSESSOR'S RECORDS.

I HEREBY CERTIFY THAT THIS PLAN WAS PREPARED IN ACCORDANCE WITH THE RULES AND REGULATIONS OF THE REGISTERS OF DEEDS OF THE COMMONWEALTH OF MASSACHUSETTS

I HEREBY CERTIFY THAT THE PROPERTY LINES SHOWN ARE THE LINES DIVIDING EXISTING OWNERSHIPS, AND THE LINES OF STREETS AND WAYS SHOWN ARE THOSE OF PUBLIC OR PRIVATE STREETS OR WAYS ALREADY ESTABLISHED, AND THAT NO NEW LINES FOR DIVISION OF EXISTING OWNERSHIP OR FOR NEW WAYS ARE SHOWN.

DATE

MATTHEW LOWRY, P.L.S. # 49625

SEE SHEET 1 FOR GENERAL NOTES AND PLAN REFERENCES.

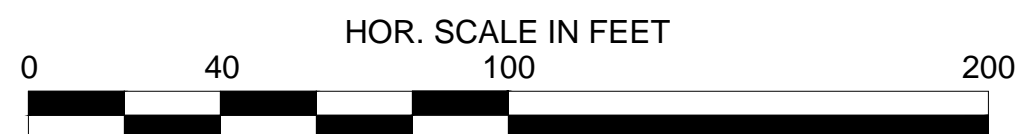

DRAFT, FOR DISCUSSION
PURPOSES ONLY

STREET ACCEPTANCE PLAN
OF
NEW ESTATE ROAD
LITTLETON, MASSACHUSETTS
SURVEYED FOR
TOWN OF LITTLETON



GREEN INTERNATIONAL AFFILIATES, INC.
CIVIL & STRUCTURAL ENGINEERS
239 LITTLETON ROAD, WESTFORD MA. 01886 978-923-0400

SCALE: 1" = 40'

PROJECT NO. 12037

DATE: SEPTEMBER 4, 2014

SHEET NO.
4 OF 5

FOR REGISTRY USE ONLY

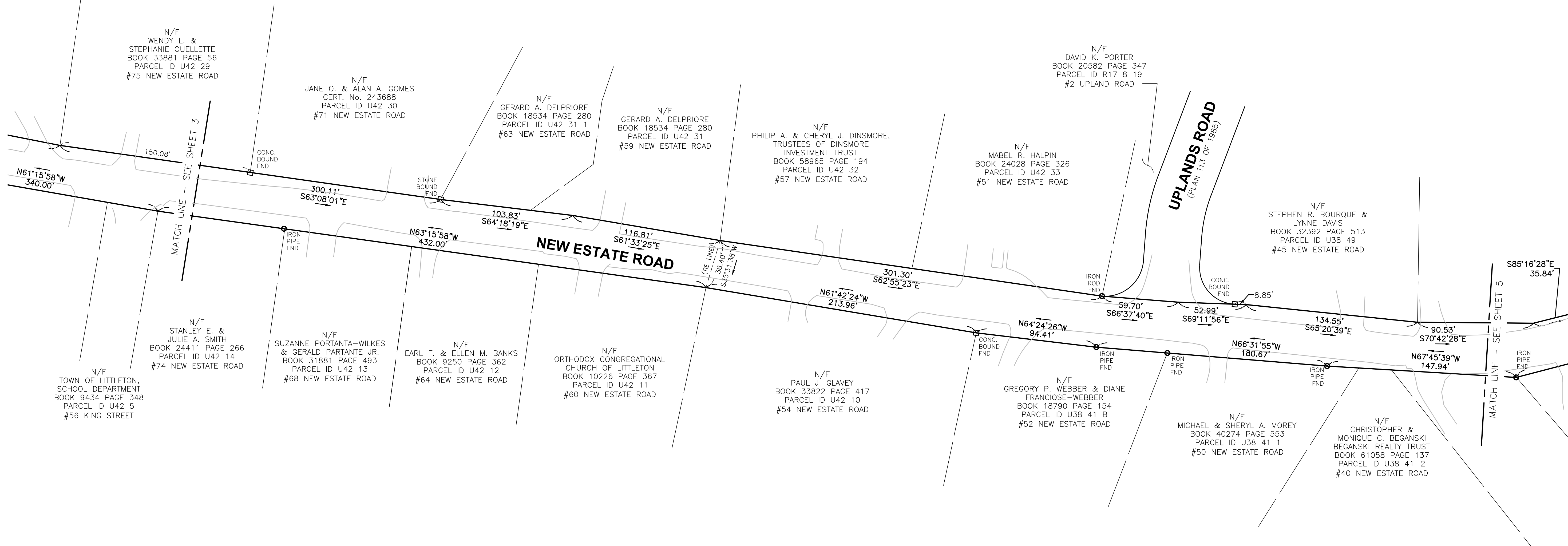
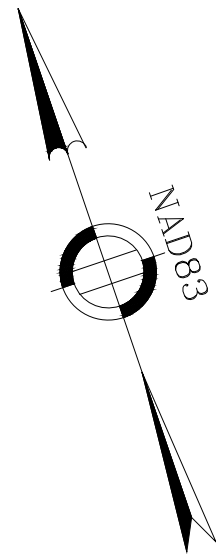

F:\PROJECTS\2012\120371\2037 003\DWG\ROW\12037 ACCEPTANCE PLAN.DWG

FOR REGISTRY USE ONLY

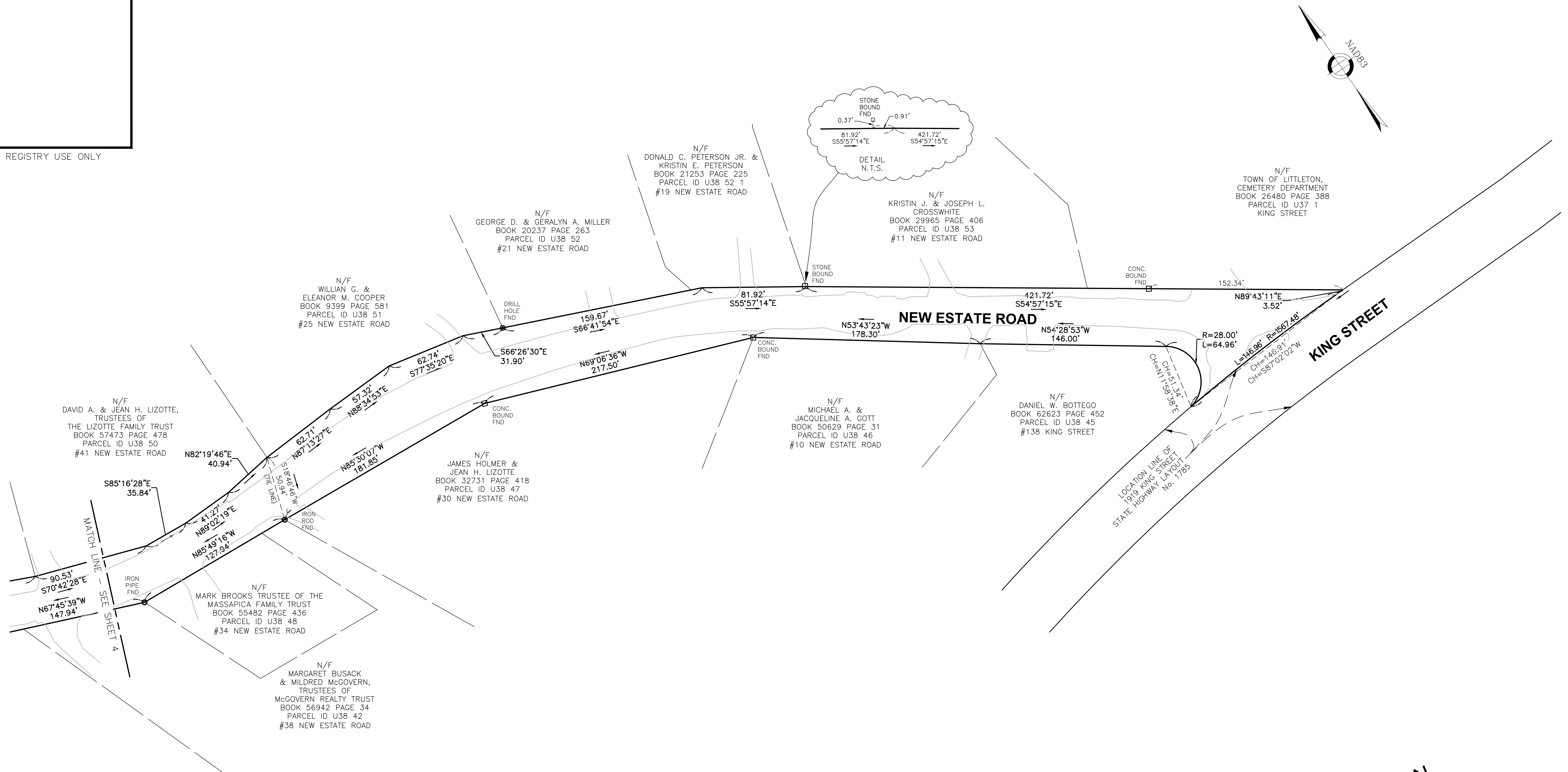

THE CERTIFICATIONS SHOWN HEREON ARE INTENDED TO MEET REGISTRY OF DEEDS REQUIREMENTS AND ARE NOT A CERTIFICATION TO TITLE OR OWNERSHIP OF PROPERTY SHOWN. OWNERS OF ADJOINING PROPERTIES ARE ACCORDING TO CURRENT TOWN ASSESSOR'S RECORDS.

I HEREBY CERTIFY THAT THIS PLAN WAS PREPARED IN ACCORDANCE WITH THE RULES AND REGULATIONS OF THE REGISTERS OF DEEDS OF THE COMMONWEALTH OF MASSACHUSETTS

I HEREBY CERTIFY THAT THE PROPERTY LINES SHOWN ARE THE LINES DIVIDING EXISTING OWNERSHIPS, AND THE LINES OF STREETS AND WAYS SHOWN ARE THOSE OF PUBLIC OR PRIVATE STREETS OR WAYS ALREADY ESTABLISHED, AND THAT NO NEW LINES FOR DIVISION OF EXISTING OWNERSHIP OR FOR NEW WAYS ARE SHOWN.

SEE SHEET 1 FOR GENERAL NOTES AND PLAN REFERENCES.

DATE _____ MATTHEW LOWRY, P.L.S. # 49625

DRAFT, FOR DISCUSSION
PURPOSES ONLY

STREET ACCEPTANCE PLAN
OF
NEW ESTATE ROAD
LITTLETON, MASSACHUSETTS
SURVEYED FOR
TOWN OF LITTLETON

 GREEN INTERNATIONAL AFFILIATES, INC.
CIVIL & STRUCTURAL ENGINEERS
239 LITTLETON ROAD, WESTFORD MA. 01886 978-923-0400

SCALE: 1" = 40'	PROJECT NO. 12037
DATE: SEPTEMBER 4, 2014	SHEET NO. 5 OF 5

HOR. SCALE IN FEET
0 40 100 200