

### **Permanent Easement Parcel**

A parcel of land located at the corner of Russell Street and Great Road in the Town of Littleton, in the County of Middlesex, Commonwealth of Massachusetts, bounded and described as follows:

Beginning at a point, said point being at the intersection of the southeasterly street line of Russell Street and westerly street line of Great Road, thence;

S26°35'55"E by said westerly street line Great Road, a distance of ten and no hundredths feet (10.00') to a point, thence;

S80°36'46"W over land now or formerly of Littleton Office Center Associates, LLP, a distance of fifteen and seventy-nine hundredths feet (15.79') to a point on the southeasterly street line of Russell Street, thence;

N43°57'24"E by said southeasterly street line of Russell Street, a distance of sixteen and no hundredths feet (16.00') to the point of beginning.

The above Permanent Easement Parcel contains about 75 square feet of land and is shown on a plan entitled "Plan of Land, Town of Littleton, Permanent Easement Russell Street at Great Road" prepared by Green International Affiliates, Inc., dated January 21, 2013.

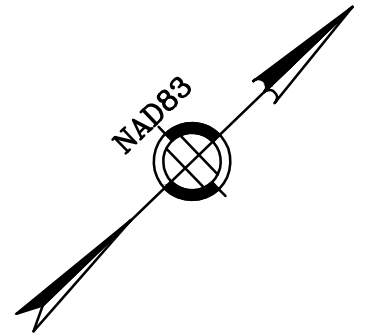
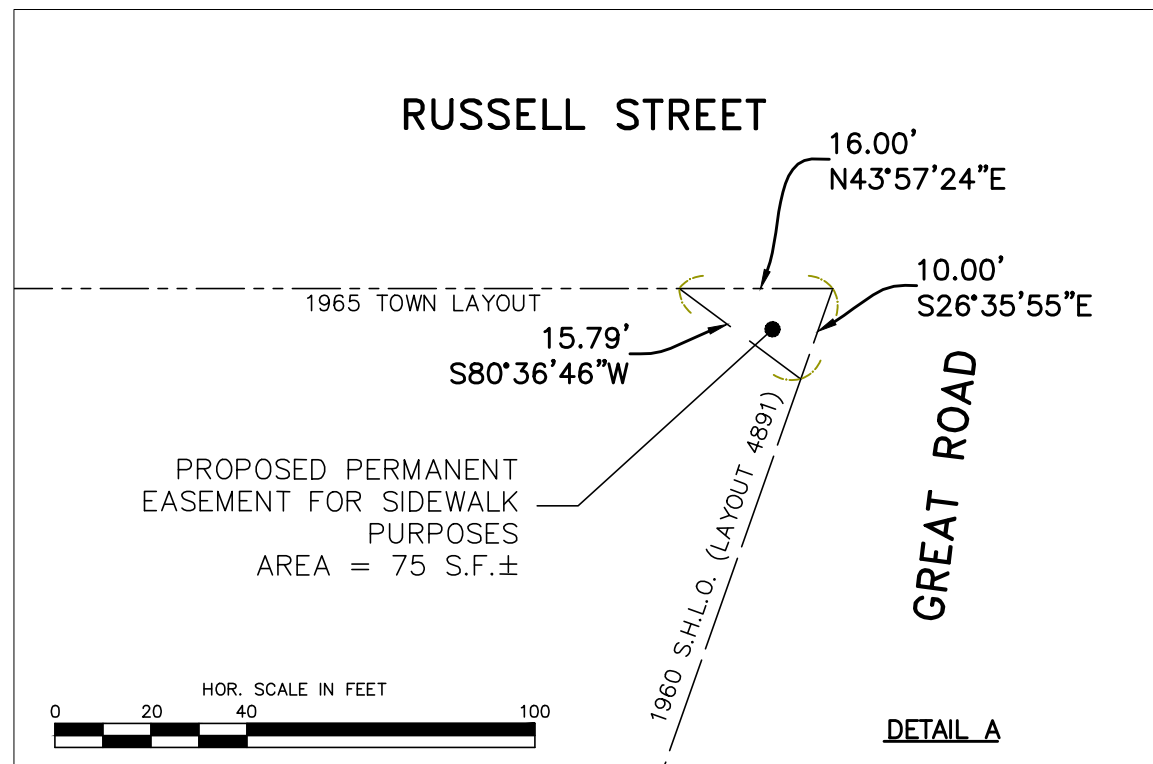

PLAN OF LAND		
TOWN OF LITTLETON		
PERMANENT EASEMENT RUSSELL STREET AT GREAT ROAD		
 GREEN INTERNATIONAL AFFILIATES, INC. CIVIL & STRUCTURAL ENGINEERS WESTFORD, MASSACHUSETTS		
SCALE: AS NOTED		PROJECT NO. 12045
DATE: JANUARY 21, 2013	CALC BY: ML DRAWN BY: ML CHECKED BY: SV	SHEET NO.  1 OF 1