

Middlesex Registry of Deeds, So. Dist.  
 CAMBRIDGE, MASS.  
 Plan Number 235 of 1960  
 Rec'd Feb. 26, 1960 10:48 a.m.  
 Wm. Deed Doc. No. 24  
 HAZEL C. TOBIN  
 Jesse Maginnis et ux  
 Recorded Book 533 Page 113  
 Attest:

*James P. Kelly*  
 REGISTER

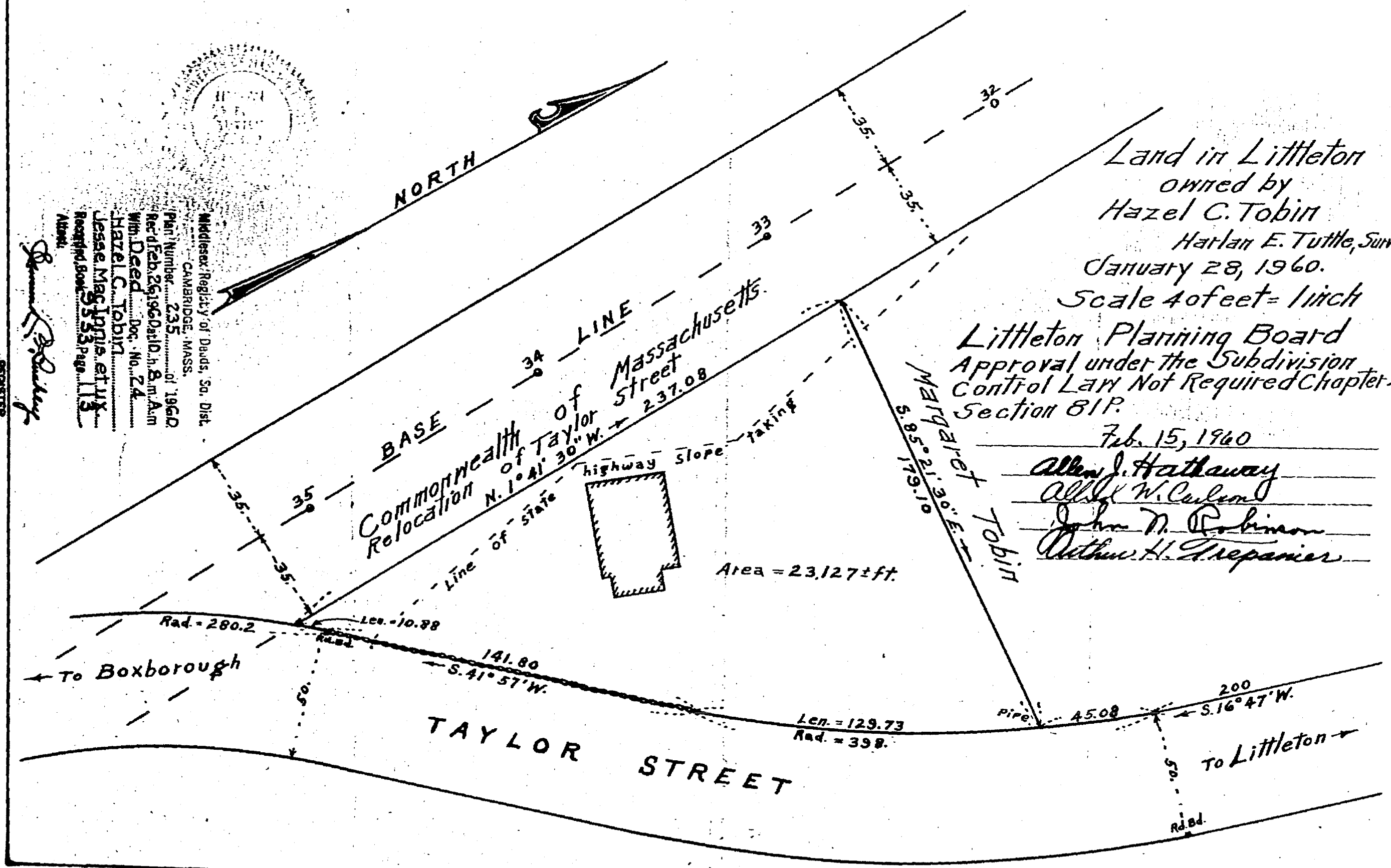
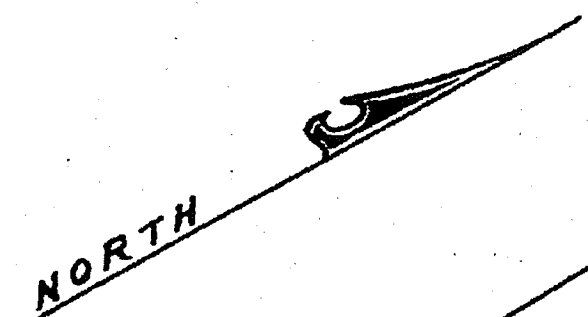

Land in Littleton  
 owned by  
 Hazel C. Tobin  
 Harlan E. Tuttle, Surveyor  
 January 28, 1960.

Scale 40 feet = 1 inch  
 Littleton Planning Board  
 Approval under the Subdivision  
 Control Law Not Required Chapter 41  
 Section 81P.

Feb. 15, 1960  
*Allen J. Hathaway*  
*Alfred W. Curran*  
*John D. Robinson*  
*Arthur H. Trepanier*

235

DEED REFERENCE: BOOK 26032, PAGE 597  
 PLAN REFERENCE: 1891 COUNTY LAYOUT  
 1959 LITTLETON LAYOUT OF ROUTE 495  
 ASSESSOR'S REFERENCE: PROPERTY MAP R-10, PARCELS 10 & 11  
 ZONING REFERENCE: INDUSTRIAL A

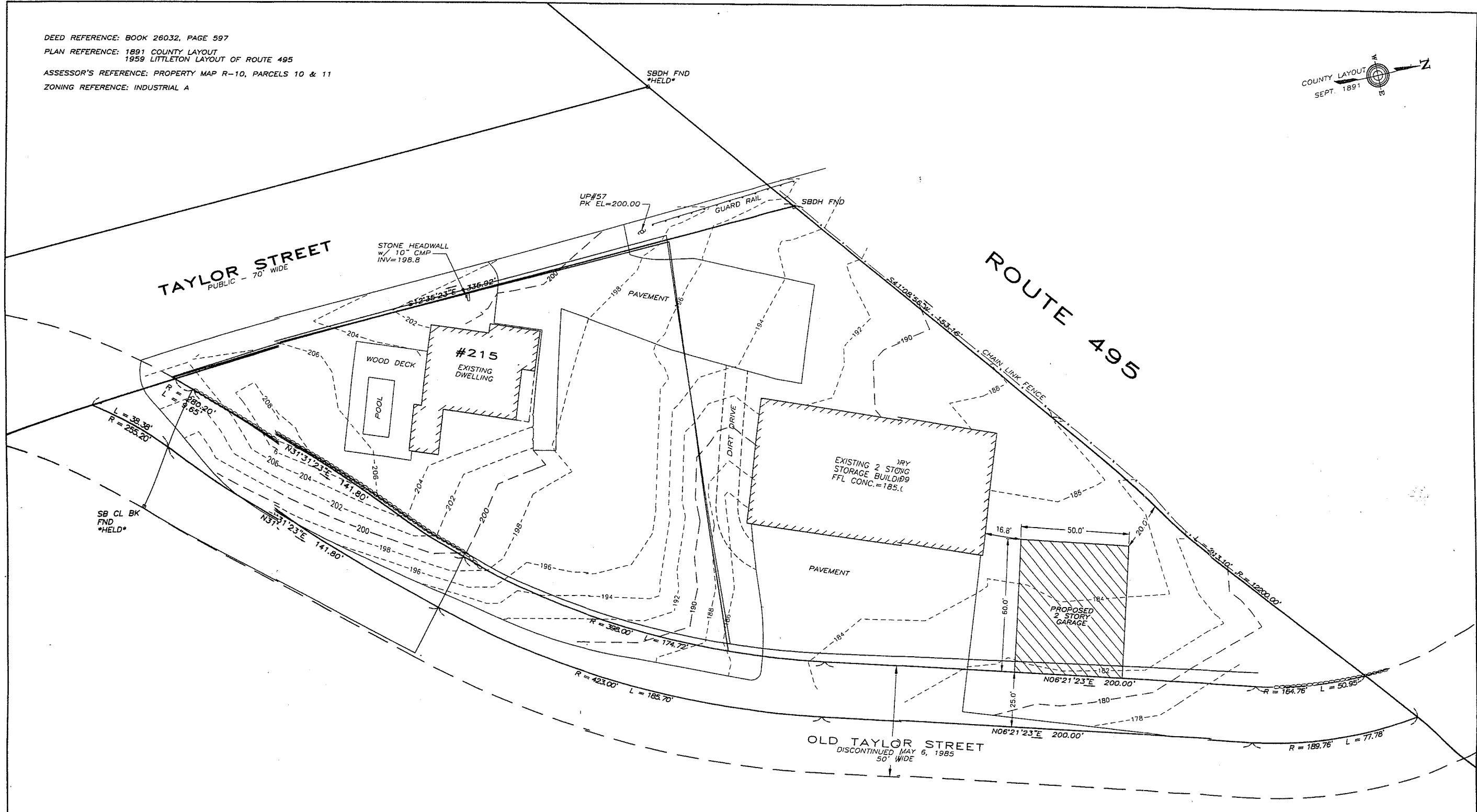
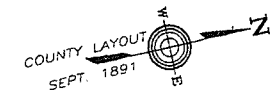

SITE PLAN  
 OF  
 #215 TAYLOR STREET  
 IN  
 LITTLETON, MASS.

OWNER: DAVE & KRISTEN LELIEVRE  
 215 TAYLOR ROAD, LITTLETON, MA 01460  
 SCALE: 1 INCH = 20 FEET DATE: NOVEMBER 12, 2000

**R. WILSON AND ASSOCIATES**  
 LAND SURVEYORS AND CIVIL ENGINEERS  
 312 GREAT ROAD P.O. BOX 236 LITTLETON, MA 01460  
 PHONE: 978-486-0203 FAX: 978-486-0644

REVISION DATES	FILE NO. 547	DWG NO. 547WP	SHEET NO. 1 OF 1
----------------	--------------	---------------	------------------