BUILDING TYPE TH5B3 - RIGHT ELEVATION (1)
SCALE: 1/8"=1'-0"

BUILDING TYPE TH5B3 - FRONT ELEVATION (2)
SCALE: 1/8"=1'-0"

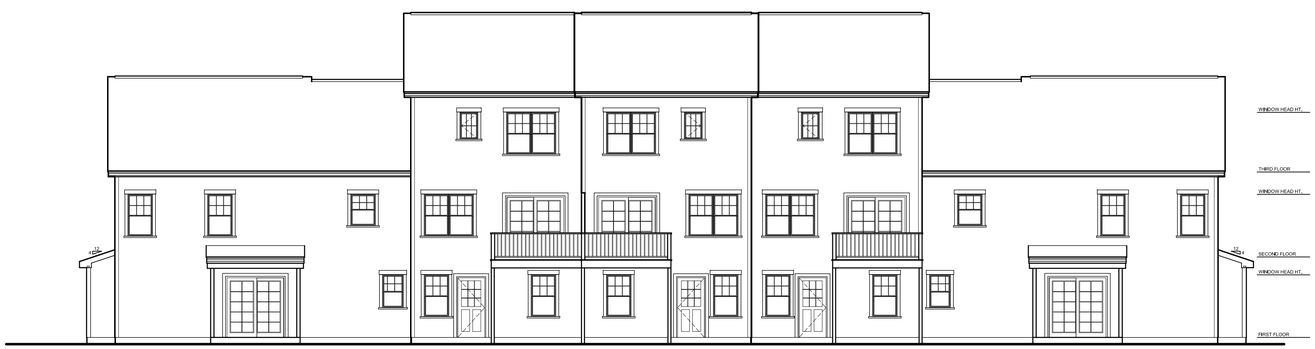

BUILDING TYPE TH5B3 - REAR ELEVATION (3)
SCALE: 1/8"=1'-0"

BUILDING TYPE TH5B3 - LEFT ELEVATION (4)
SCALE: 1/8"=1'-0"

Notes:

EXTERIOR WINDOW FRAMING & GLAZING

GENERAL WINDOW NOTES:
1. ALL DIMENSIONS SHOWN ON ARCHITECTURAL DRAWINGS ARE ROUGH OPENINGS. SHOP DRAWINGS SHOULD REFLECT APPROPIATE FRAME SIZES INCLUDING JOINT SIZES PER MANUFACTURERS SPECIFICATIONS.
2. G.C./SUB-CONTRACTOR TO FIELD VERIFY ALL OPENINGS PRIOR TO FABRICATION OF WINDOWS.
3. SUBMIT COLOR SAMPLES FOR FRAMES AND GLAZING AS PART OF THE SHOP DRAWING PROCESS.

GLAZING:
1. SILVERLINE WINDOWS & DOORS, MODEL 3001

Key Plan:

Architect's Stamp:

Project:
Fifteen Great Road II LLC
15 Great Road,
Littleton, MA.

Client:
Omni Properties, LLC
200 Baker Ave, Suite 303
Concord, MA 01742
Tel: (978) 369-4884

Project #: 12023

Scale: As Noted

Issue:	Date:
Progress	6/5/2012

Revisions:	Date:

Drawing Title:
Building Type TH5B3
Exterior Elevations

Sheet Number:
A.201

MAUGEL ARCHITECTS INC
200 Ayer Road, Harvard, MA 01451
Tel: (978) 456-2800 Fax: (978) 456-2801
www.maugel.com

THESE DOCUMENTS AND ALL IDEAS, ARRANGEMENTS, DESIGNS AND PLANS INDICATED OR REPRESENTED BY THESE DOCUMENTS ARE OWNED BY AND REMAIN THE PROPERTY OF MAUGEL ARCHITECTS, INC. AND NO PART THEREOF SHALL BE UTILIZED BY ANY PERSON, FIRM OR CORPORATION FOR ANY PURPOSE WHATSOEVER EXCEPT WITH SPECIFIC WRITTEN PERMISSION
© 2012 MAUGEL ARCHITECTS, INC.