

TOWN OF LITTLETON BOARD OF APPEALS

37 Shattuck Street
P.O. Box 1305
Littleton, MA 01460
Tel: 978-540-2420



APPLICATION FOR PUBLIC HEARING

Pursuant to MGL Chapter 40A, 40B and 41 and the Littleton Zoning Bylaws

TOWN USE ONLY

Received by the Town Clerk Office

Received
3.4.15
11:30 am

The filing is not official until stamped by the Town Clerk

Filing Fee paid: \$200 + 75 Check # 745

Pursuant to the provisions of Chapter 40, §57 of the Massachusetts General Laws as adopted by Town Meeting 2003, this document must be signed by the Tax Collector verifying payment of taxes.

Debra Richards
Signature of Tax Collector

The undersigned hereby submits this petition for the following action (check all that apply):

- ☐ Appeal of Decision of Building Inspector or other administrative official (see page 2)
☒ Special Permit (40A) (see page 2)
☒ Variance (see page 3)
☐ Comprehensive Permit (40B) Complete additional application (see page 2)

PETITIONER: Signature

Joanne Coleman

Print Name

6 Whitcomb Ave

Address

Littleton, MA 01460

Town, State, Zip

Date: 12/5/14

978-952-2491

Phone #

jcmagurn@verizon.net

Email Address

Deed Reference: Bk _____ Page _____

PROPERTY OWNER: include authorization of Owner for Petitioner to represent Owner, if unsigned

Joanne Coleman 12/5/14

Signature

Date

978-952-2491

Phone #

jcmagurn@verizon.net

Email

Print Name (if different from petitioner)

Address (if different from petitioner)

ASSESSOR MAP & PARCEL NUMBER U41-33

ZONING DISTRICT: (R) VC B IA IB (Circle all that apply)

Check box if applicable

☒ AQUIFER DISTRICT

☒ WATER RESOURCE DISTRICT

FILING FEES
Residential Property
Commercial Property
Comprehensive Permit

\$200 to Town of Littleton
\$350 to Town of Littleton
\$1000 + \$100/unit over 10 units

ADDITIONAL FEES (all applications)
\$75 to Comm of Mass-recording fee
\$25 to Town of Littleton-submitter list
Legal Notice publication fee due prior to opening hearing

Appeal

Under MGL c. 40A §. 8

The undersigned hereby appeals a written order or decision of the Building Commissioner / Zoning Officer or other administrative official alleged to be in violation of the provisions of MGL c. 40A or the Zoning By-laws to the Board of Appeals for the Town of Littleton.

1. From what Town Official or Board is the appeal being sought?

Mandatory: Attach copies of written order or decision under appeal

Administrative Official _____

Date of order / decision _____

2. Which statute or Zoning Bylaw do you rely for your appeal?

MGL c.40A § _____

Zoning Bylaw § _____

Code of Littleton § _____

You may also consider whether you qualify for relief under any other authority of the Board to grant a Special Permit or Variance.

3. I hereby certify that I have read the Board of Appeals Instructions for Appellants and that the statements within my appeal and attachments are true and accurate to the best of my knowledge and belief.

Signature _____

Print name _____

Special Permit 40A

Under MGL c. 40A §. 9

The undersigned hereby petitions the Board of Appeals for the Town of Littleton to grant a Special Permit for the reasons hereinafter set forth and in accordance with the applicable provisions of the Zoning By-law.

1. Special Permits are expressly permitted in the Zoning Bylaws. Which Zoning Bylaw section do you rely for your appeal?

Zoning Bylaw § 173-31, 173-10 B(1)

2. Why are you applying for a Special Permit? Attach a written statement that specifically describes existing conditions and your objectives, along with necessary exhibits as listed in the filing instructions. *You may also consider whether you qualify for relief under any other authority of the Board to grant a variance.*

3. I hereby certify that I have read the Board of Appeals Instructions for petitioners and that the statements within my petition and attachments are true and accurate to the best of my knowledge and belief.

Signature _____

Joanne Colerna
Print Name

Special Permit 40B

Under MGL c. 40B

See supplemental instructions: Littleton Zoning Board of Appeals Rules for the Issuance of a Comprehensive Permit under M.G.L.c.40B



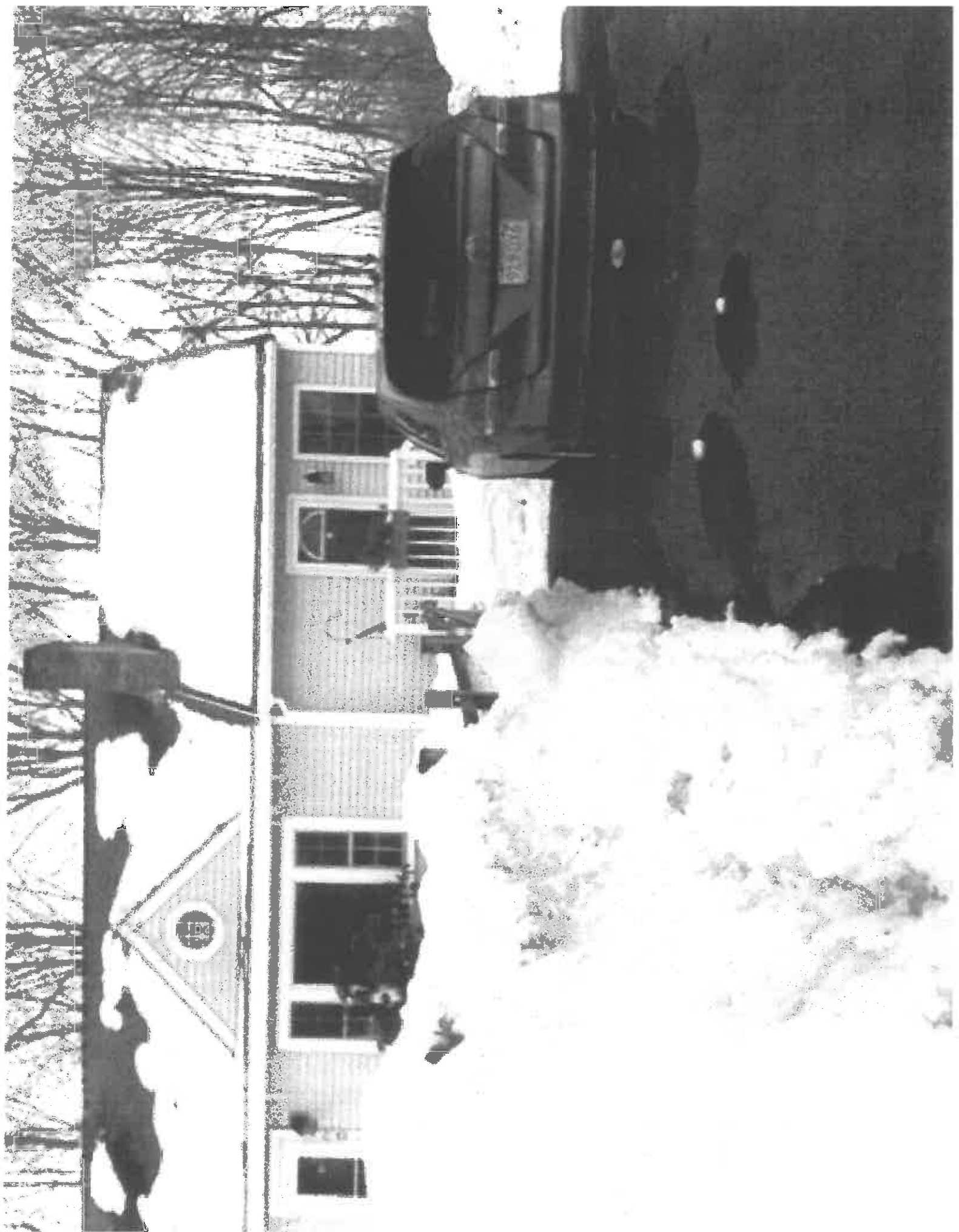

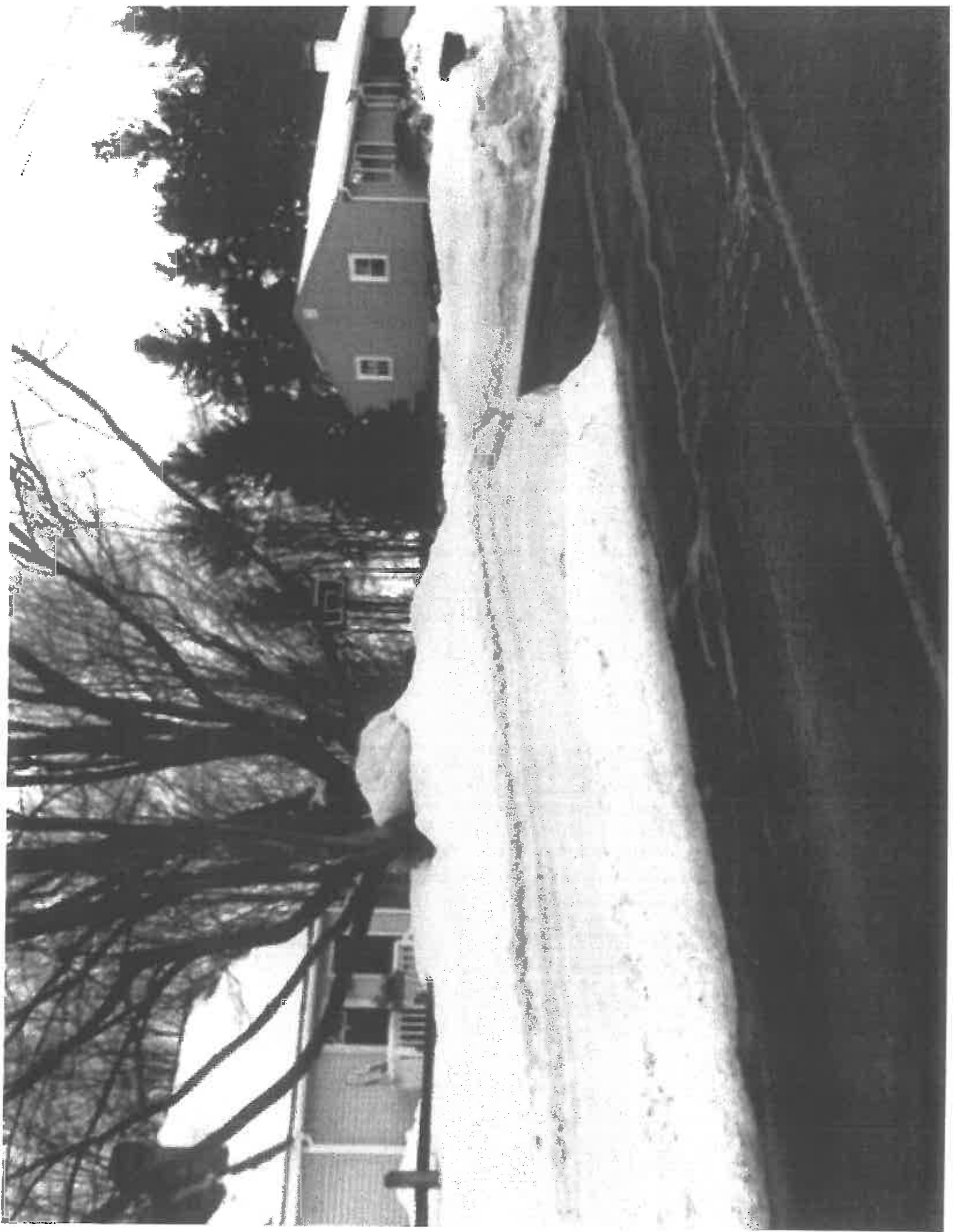

EXISTING 3 BEDROOM HOME

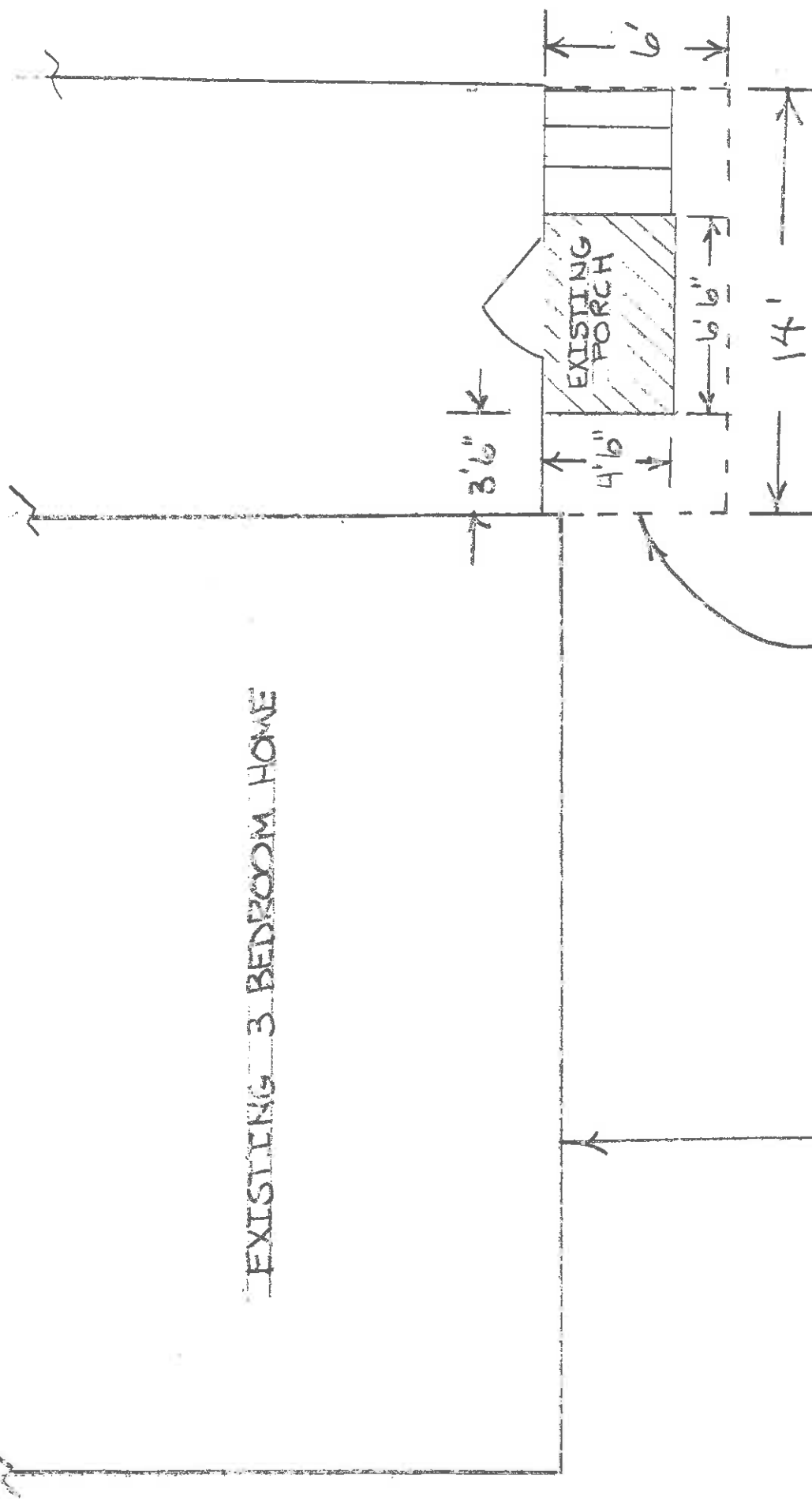

PROPOSED
PORCH

26'
SET BACK

6 WHITCOMB AVENUE
LITTLETON, MA.

PROPOSED PORCH
MODIFICATION

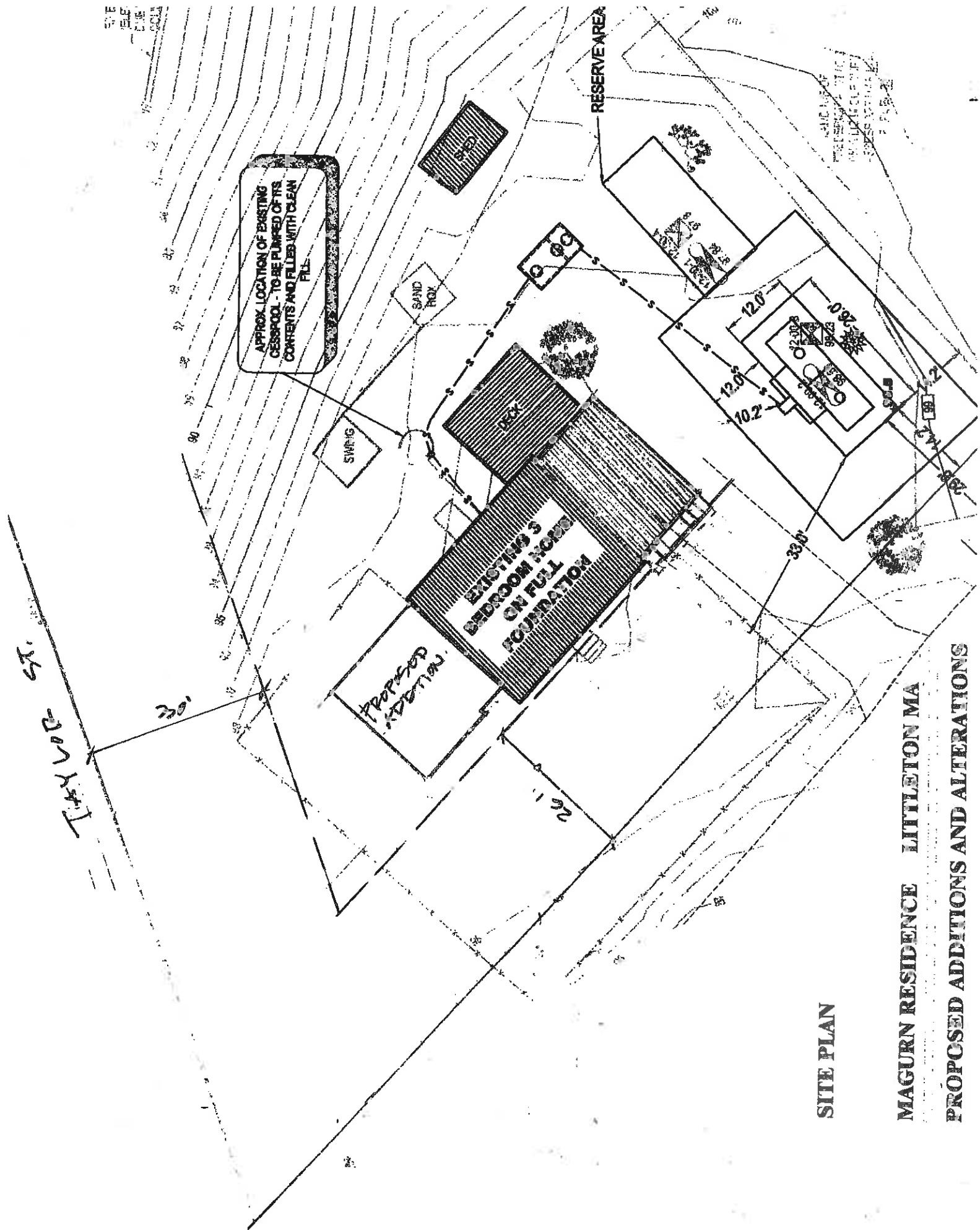

SITE PLAN

MAGURN RESIDENCE LITTLETON MA
PROPOSED ADDITIONS AND ALTERATIONS

