

CULTEC RECHARGER 180 CHAMBER OR APPROVED EQUAL

MAINTAIN A MINIMUM OF TWO FEET OF SEPARATION TO GROUNDWATER FROM THE BOTTOM OF THE STONE AND A MINIMUM OF 9" COVER OVER CHAMBERS

#### CONSTRUCTION SEQUENCE:

1. CALL DIGSAFE A MINIMUM OF 72 HOURS PRIOR TO COMMENCING CONSTRUCTION ACTIVITIES AT 1-888-344-7233.
2. CONSTRUCT TEMPORARY AND PERMANENT SEDIMENT AND EROSION CONTROL FACILITIES. EROSION AND SEDIMENT CONTROL MEASURES SHALL BE INSTALLED PRIOR TO ANY EARTH MOVING OPERATION THAT WILL INFLUENCE STORMWATER RUNOFF.
3. CUT AND CLEAR TREES IN CONSTRUCTION AREAS ONLY.
4. RAZE EXISTING DWELLING AND ASSOCIATED STRUCTURES & IMPROVEMENTS.
5. CLEAR AND DISPOSE OF DEBRIS FROM CONSTRUCTION AREAS.
6. INSTALL NEW FOUNDATION.
7. BEGIN INSTALLATION OF SEPTIC SYSTEM.
8. CONTINUE WITH DWELLING CONSTRUCTION.
9. INSPECT SEDIMENT CONTROLS OFTEN AND REPLACE AS NEEDED.
10. INSTALL UNDERGROUND UTILITIES.
11. GRADE AND GRAVEL DRIVEWAY, WHICH SHALL BE STABILIZED IMMEDIATELY AFTER GRADING.
12. PAVE NEW DRIVEWAY.
13. COMPLETE PERMANENT GRADING, SEEDING AND LANDSCAPING.
14. REMOVE TRAPPED SEDIMENTS FROM COLLECTOR DEVICES AS APPROPRIATE AND THEN REMOVE TEMPORARY EROSION CONTROL MEASURES.

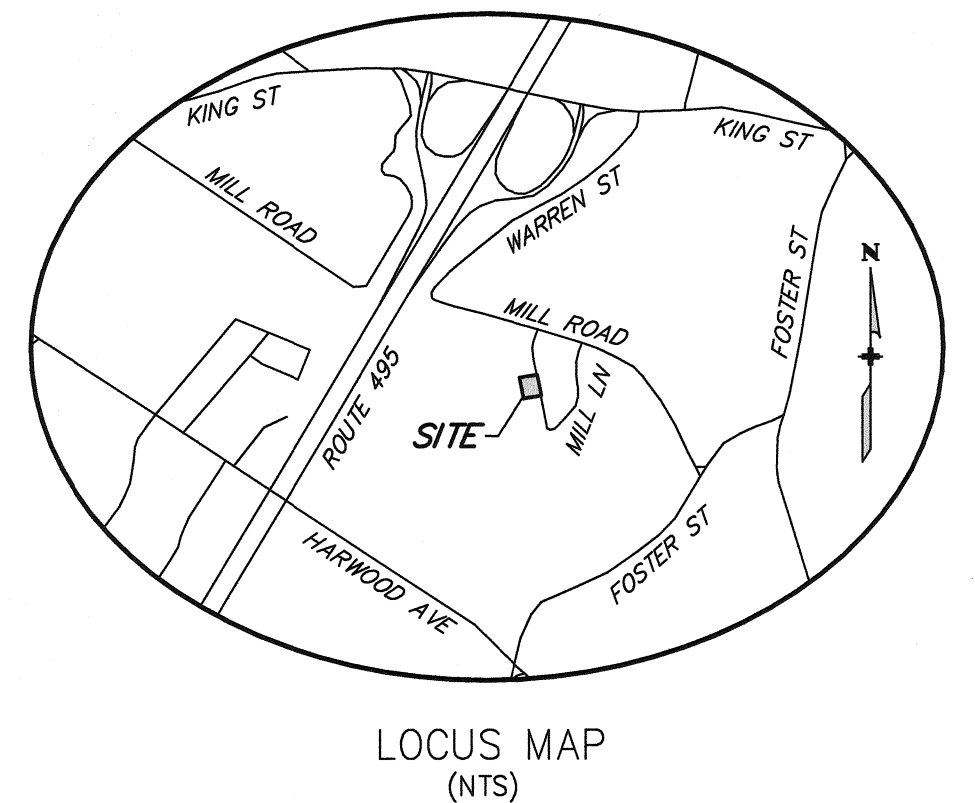
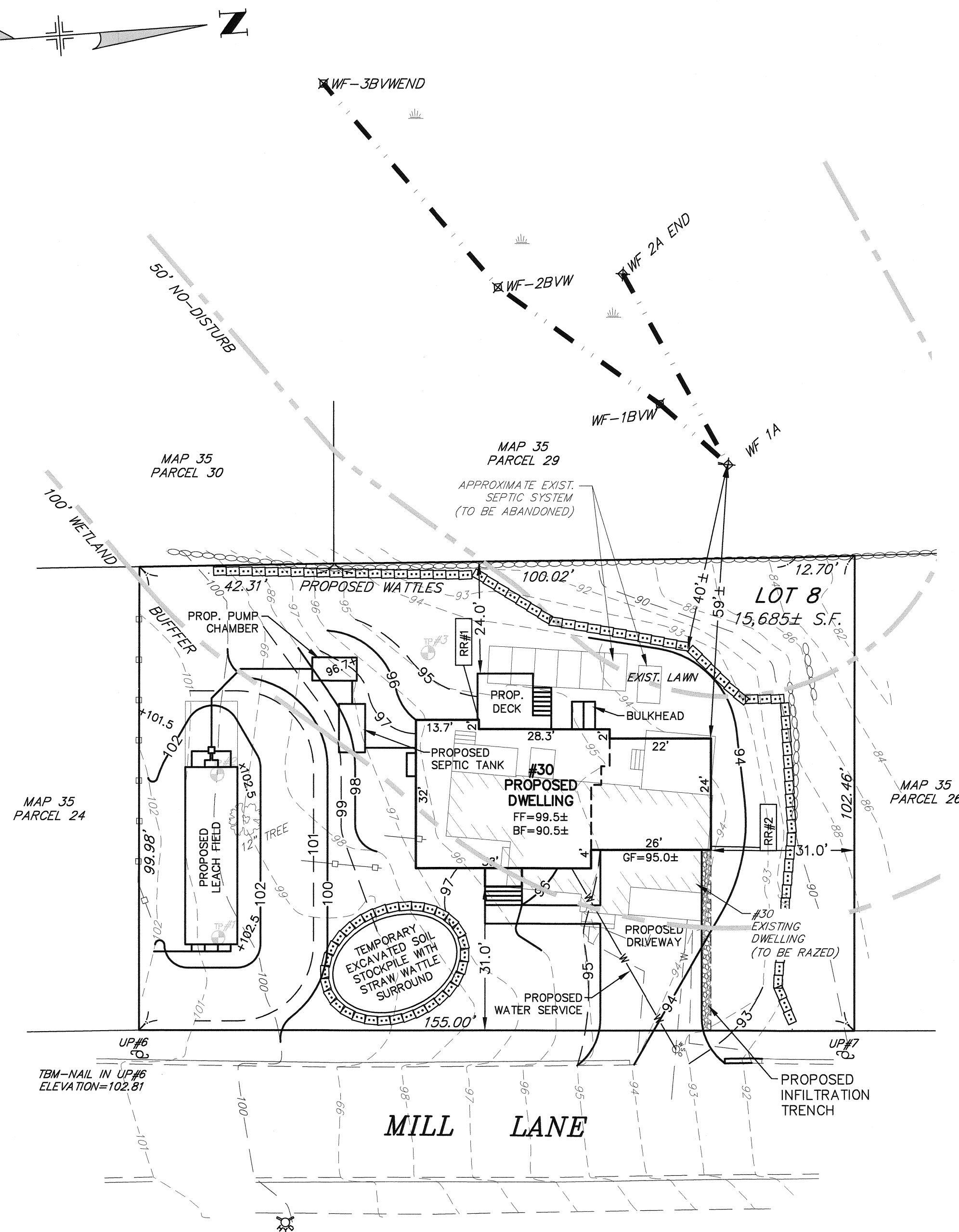
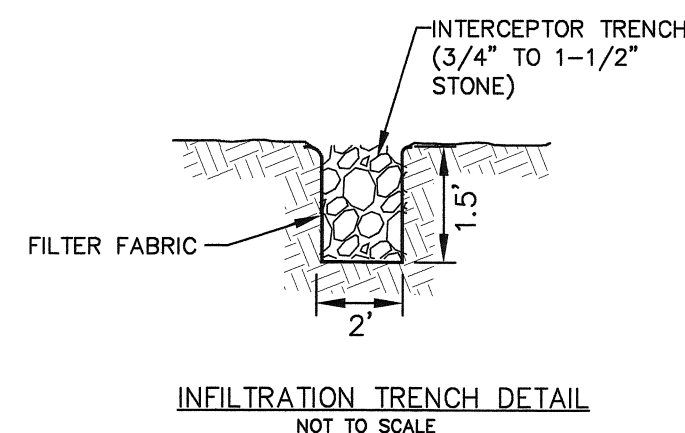
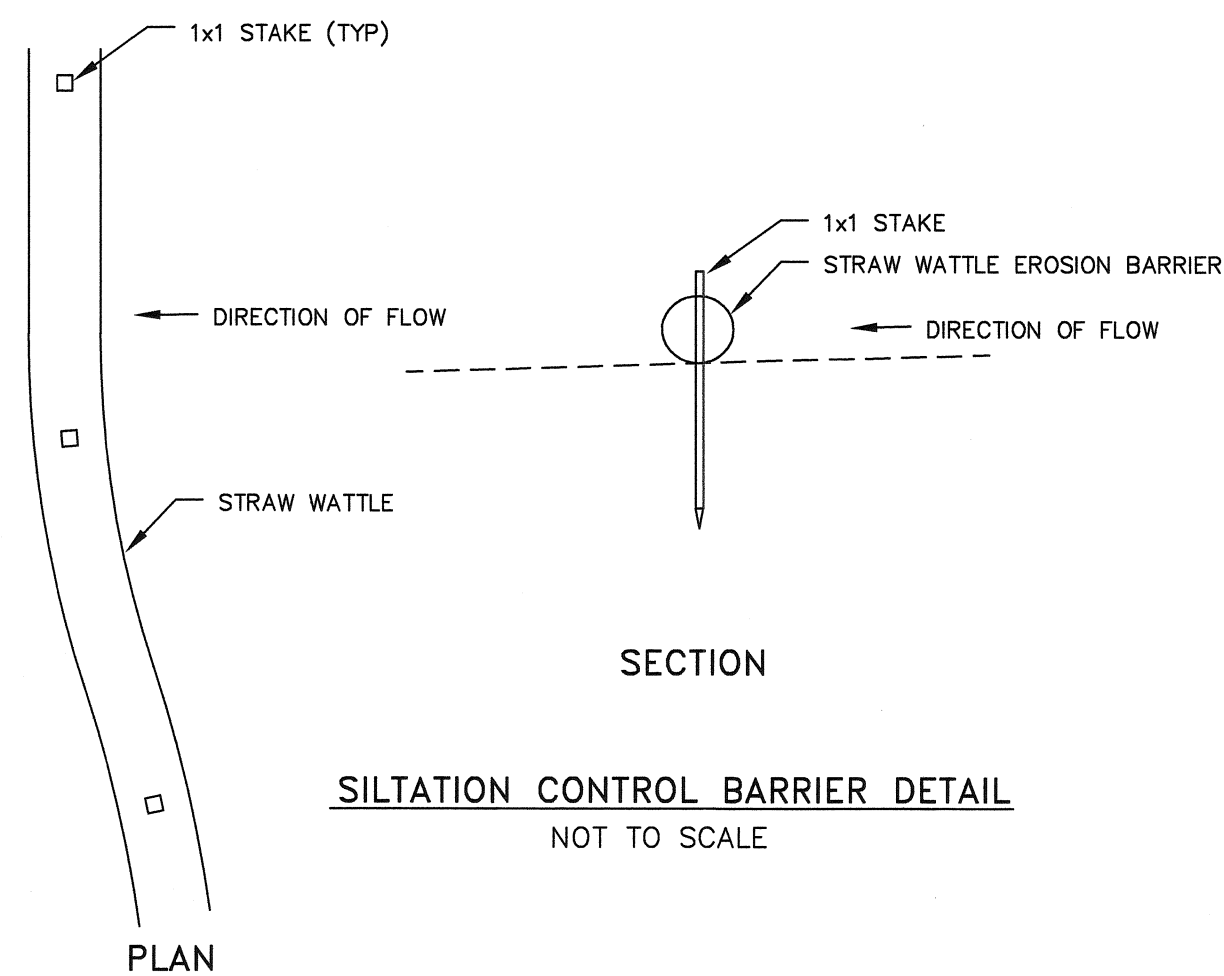

#### LEGEND

100x0	EXISTING SPOT GRADE
M.S.D.R.D.	MIDDLESEX SOUTH DISTRICT
	REGISTRY OF DEEDS
	EXISTING EDGE OF PAVEMENT
	PROPERTY LINE
	EDGE OF WETLAND
	PROPOSED STRAW WATTLES

#### NOTES:

1. ASSESSORS MAP 35, PARCEL 25.
2. SITE IS ZONED RESIDENCE MINIMUM SETBACKS:  
FRONT 30'  
SIDE 15'  
REAR 15'
3. THE SITE IS OUTSIDE OF THE FLOOD HAZARD AREA AS SHOWN OF THE FEMA FLOOD INSURANCE RATE MAP COMMUNITY PANEL NUMBER 250200 0236 F, DATED JULY 7, 2014.
4. WETLAND FLAGS WERE FIELD LOCATED BY THIS OFFICE.
5. TOPOGRAPHY IS FROM A FIELD SURVEY BY THIS OFFICE ON AN ASSUMED DATUM.
6. OWNER OF RECORD:  
M & B INVESTMENTS, LLC  
31 DIAMOND STREET  
N. CHELMSFORD, MA 01863
7. DEED REFERENCE:  
M.S.D.R.D. L.C. BOOK 1599, PAGE 192
8. PLAN REFERENCE:  
M.S.D.R.D. L.C. PLAN 28631A

#### DEEP HOLE TEST

TP-1  
DATE: 5/10/23  
ELEV: 100.5  
0" A 10 YR 3/2 FSL  
12" B 2.5 Y 6/6 SL  
72" C 2.5 Y 5/6 LS

WEeping 0  
OBS. WATER 0  
ESHWT 0  
ELEV. 0

#### DEEP HOLE TEST

TP-2  
DATE: 5/10/23  
ELEV: 100.0  
0" A 10 YR 3/2 FSL  
16" B 2.5 Y 6/6 SL  
102" C 2.5 Y 5/6 LS

WEeping 0  
OBS. WATER 0  
ESHWT 0  
ELEV. 0

#### DEEP HOLE TEST

TP-3  
DATE: 5/10/23  
ELEV: 94.5  
0" FILL  
48" C 2.5 Y 6/6 LS

WEeping 0  
OBS. WATER 0  
ESHWT 0  
ELEV. 0

#### GRAPHIC SCALE

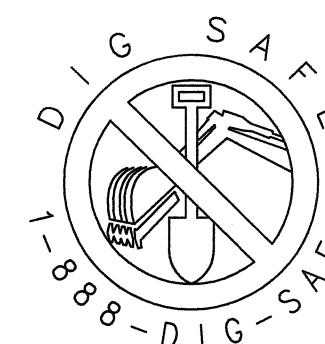
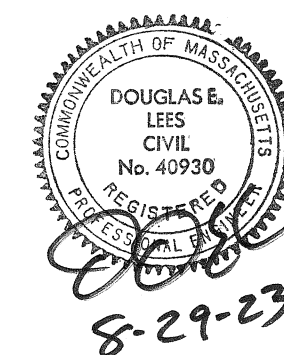
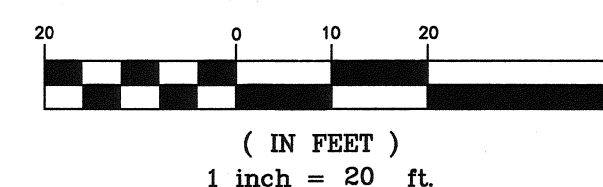

ASSESSORS MAP 35, PARCEL 25  
M.S.D.R.D. L.C. BOOK 1599, PAGE 192

NOTICE OF INTENT PLAN  
IN  
LITTLETON, MASSACHUSETTS

#30 MILL LANE

SCALE: 1"=20' DATE: AUGUST 17, 2023 SHEET 1 OF 1 REV. A  
JOB # 72201 REVISED: AUGUST 29, 2023

PREPARED FOR OWNER/APPLICANT  
M & B INVESTMENTS, LLC, 31 DIAMOND STREET  
N. CHELMSFORD, MA 01863, PHONE: (978)490-0575

PREPARED BY  
Land Engineering & Environmental Services, Inc.  
One Bridgeview Circle, Tyngsboro, Massachusetts 01879  
Telephone (978) 649-4642

8/29/23	ADDITIONAL RECHARGE	DEL
DATE	REVISION	BY